THE NEW
INDIAN EXPRESS

BENGALURU • THURSDAY • JULY 25, 2024 • ₹9.00 • PAGES 22 • LATE CITY EDITION

READ SHARE FOLLOW
newindianexpress.com
facebook.com/thenewindianxpress twitter.com/newindianxpress
instagram.com/newindianexpress

18 KILLED AS PLANE CRASHES DURING TAKEOFF IN KATHMANDU

A small aircraft crashed during takeoff from Tribhuvan International Airport on Wednesday morning. All on board except a pilot were killed

BOMBARDIER JET WAS BOUND FOR POKHARA

The Bombardier CRJ-200 aircraft owned by Saurya Airlines was bound for Pokhara for a scheduled maintenance when it crashed around 11.00 am. There were 19 people on board the ill-fated aircraft. At least 17 of them were employees of the airline, with the other two being the wife and son of one of the employees who were on board, reports said | P9

CAPTAIN SURVIVES, IN CRITICAL CONDITION

- Captain Manish Shakya is the sole survivor. He is undergoing treatment at a hospital in Kathmandu and is said to be critical
- The Nepal government constituted a five-member expert panel to look into the probable causes of the crash. The airport said the plane veered off to its right and crashed on the east side of the runway

914

PEOPLE HAVE DIED IN AIR CRASHES IN NEPAL SINCE 1955 AS PER COUNTRY'S AVIATION BODY

CHENNAI ▪ MADURAI ▪ VIJAYAWADA ▪ BENGALURU ▪ KOCHI ▪ HYDERABAD ▪ VISAKHAPATNAM ▪ COIMBATORE ▪ KOZHIKODE ▪ THIRUVANANTHAPURAM ▪ BELAGAVI ▪ BHUBANESWAR ▪ SHIVAMOGGA ▪ MANGALURU ▪ TIRUPATI ▪ TIRUCHY ▪ TIRUNELVELI ▪ SAMBALPUR ▪ HUBBALLI ▪ DHARMAPURI ▪ KOTTAYAM ▪ KANNUR ▪ VILLUPURAM ▪ KOLLAM ▪ TADEPALLIGUDEM ▪ NAGAPATTINAM ▪ THRISSUR ▪ KALABURAGI

CHINESE INCENTIVE

Chinese technicians are in high demand in 14 sectors where production-linked incentive schemes are applicable. These sectors, which include solar, drones, and cell battery, face huge talent shortage

SKILL SHORTAGE

Most high-tech manufacturing units in India use Chinese-made machinery but don't have skilled technicians. Industry believes visa relaxations could help

Govt weighing options to open Chinese FDI tap

Restrictions imposed at the height of Ladakh clash in 2020 may be eased

DIPAK MONDAL @ New Delhi

TWO days after the Economic Survey made a strong pitch for Chinese participation in India's manufacturing growth, top sources on Wednesday told this paper that the government is considering easing restrictions on investments from China. The government's move to soften its anti-China stance comes amid strong calls from industry, especially manufacturers, to ease the visa curbs on Chinese technicians.

A highly placed government source confirmed that discussions are on for reviewing restrictions on investment and imports from China, adding that no final call has been taken in this regard.

India issued Press Note 3 restricting investments from China amid border tension in Galwan river valley in Ladakh in 2020. The government also restricted visas to Chinese nationals arriving in the country and levied high duties on Chinese imports.

The source mentioned above said industry leaders have been raising the issue of their inability to procure equipment as well as Chinese technicians due to these restrictions. "For the past 3-4 years, we have been trying to build our own capacity. But feedback from industry suggests that large projects, especially high-tech projects, are facing challenges in completion due to these restrictions," the source said, adding that the government is now weighing options for easing investment rules for some companies.

The softening of the government's stand on China was evident in the Economic Survey tabled in Parliament on Monday. "To boost Indian manufacturing and plug India into the global supply chain, it is inevitable that India plugs itself into China's supply chain. Whether we do so by relying solely on imports or partially through Chinese investments is a choice that India has to make," the report said, hinting that the anti-China policy has been detrimental to India's manufacturing sector.

Officials said the government has eased the visa rules for Chinese technicians already working in firms availing the production-linked incentive (PLI) scheme, and is working to streamline the visa process for Chinese workers for non-PLI companies too.

Oppn says most states got a raw deal, walks out of RS

SP's Akhilesh Yadav greets Sonia Gandhi during an Opposition protest alleging discrimination in the Budget, in New Delhi on Wednesday | PTI

RAJESH KUMAR THAKUR @ New Delhi

A day after the General Budget was presented, members of Opposition INDIA bloc, including Congress leaders Sonia Gandhi and Mallikarjun Kharge, on Wednesday staged a brief walkout from the Rajya Sabha over the alleged neglect of most states except Andhra Pradesh and Bihar, in fund allocations.

Leader of Opposition Kharge criticised Finance Minister Nirmala Sitharaman for ignoring many states in the Budget, adding it was *kursi bachao* (save the chair) document.

His remarks drew a sharp rebuttal from Sitharaman, who said never in the past had the names of all states been taken in the Budget, not even during the UPA rule. For example, Maharashtra was not named, but that did not prevent the Union Cabinet from approving the ₹76,000-crore Vadhavan port project in Dahanu in the state last month, she retorted.

"This is a deliberate attempt of the Opposition, led by the Congress, to give an impression to people that 'oh, nothing has been given to our states, it has only been given to two states'," she said. It led to a brief Opposition walkout after which they returned to the House.

In the second half of the session, Opposition members continued to describe the Budget as anti-federal and anti-poor, with some demanding a white paper on the production-linked incentive scheme.

Speaking on the Budget, former finance minister P Chidambaram cautioned the government against taking inflation lightly, saying every family is hit hard by price rise. He also wondered if the proposed employment-linked incentive (ELI) has been mooted as the existing PLI scheme failed to generate employment.

Trinamool Congress member Jawhar Sircar alleged that the Budget had ignored West Bengal. "I have not seen such a lacklustre Budget. This is a Budget which is a fig leaf for plutocracy, for a rule by the rich," he charged.

Responding to the TMC charge, Sitharaman said several schemes launched by PM Narendra Modi in the last 10 years for West Bengal have not been implemented in the state.

Mallikarjun Kharge's mataji barb

When Nirmala Sitharaman stood up to rebut, Mallikarjun Kharge said, "Let me speak... *Mataji bolne mein toh expert hain, mujhe maloom hai.* (Let me finish. Mataji is an expert in speaking, I am aware of that)." Rajya Sabha Charman Jagdeep Dhankar shot back saying Sitharaman, 64, was like a daughter to Kharge, 82

Rs 7,559cr for rly projects in K'taka

Railway Minister Ashwini Vaishnaw said Karnataka has been allocated Rs 7,559 crore for railway projects in the Budget

Man enters PG in city, stabs woman to death

EXPRESS NEWS SERVICE @ Bengaluru

A man armed with a knife entered a women's paying guest (PG) facility in the city on Tuesday night and allegedly murdered a 24-year-old woman. According to the police, the man stabbed the girl several times after slitting her throat at her room on the third floor of the PG facility on 1st Cross Road, 6th Block, VR Layout, Koramangala.

The deceased has been identified as **Krithi Kumari**, an employee of a private company. Kumari, who hailed from Bihar, was murdered between 11.10 pm and 11.20 pm. The police suspect that Kumari knew the accused.Kumari reached her PG facility around 9 pm. The accused entered the PG building when its caretaker was outside and the main door was open, the police said.

The accused fled after other girls raised an alarm. The police recorded the statements of the girls there. They have taken the CCTV footage from the PG facility and surrounding areas. They have also obtained Kumari's Call Data Records (CDR). Three police teams are investigating the case, a police officer said.

Meanwhile, DCP (South-East Division) Sara Fatima said the accused has been identified and efforts are on to nab him.

Landslide: Truck found on riverbed

Uttara Kannada DC Lakshmi Priya with police officials visits the landslide spot in Shirur on Wednesday | EXPRESS

SUBHASH CHANDRA NS @ Shirur (Uttara Kannada)

THE teams involved in the search operation on Wednesday managed to locate the truck driven by Arjun from Kerala on the Gangavalli riverbed at Shirur in Uttara Kannada district.

Efforts are on to lift the truck from the riverbed with help of Navy divers and radar experts. The district administration coordinated with ISRO, Indian Navy and Army, NDRF, SDRF, Coast Guard, and the Fire and Emergency Services Department to help the teams. However, the operation could not be continued because of heavy rain.

The operation began at 6 am with divers searching the riverbed. Uttara Kannada DC Lakshmi Priya and SP Narayan supervised the operation. P5

MUDA ROW

Oppn targets Siddu, stages overnight stir

EXPRESS NEWS SERVICE @ Bengaluru

BJP and JDS legislators staged a dharna in both Houses on Wednesday night in protest against the Assembly speaker's decision of not allowing a debate on the alleged irregularities in allotment of sites by Mysuru Urban Development Authority (MUDA).

Leader of Opposition in the Assembly R Ashoka alleged that Speaker UT Khader acted in a partisan manner and did not allow the House to discuss the MUDA issue in which Chief Minister Siddaramaiah is allegedly involved. "The Speaker, who should be neutral, is acting as Congress president in the House," he charged.

He said the speaker allowed a discussion on the alleged corruption in Bhovi Development Corporation under BJP rule, but refused to entertain the Opposition's demand for the debate on the alleged irregularities in MUDA.

Khader defended his move stating that a judicial probe into the alleged irregularities in MUDA is on and hence, there is no need for the debate on it. "I don't want to set a wrong precedent by allowing a debate on the matter when a judicial probe is on," he said. P4

EXPRESS READ

Jawan martyred, terrorist killed in Kashmir encounter

Srinagar: A soldier was martyred and a terrorist killed in an encounter in J&K's Kupwara district, officials said on Wednesday. The shootout happened as a joint team of the Army and the police were conducting a search following reports of terrorist presence in the area | P10

Govt staff to be hired through societies headed by DCs

Bengaluru: The state government is all set to hire employees through societies headed by deputy commissioners of respective districts. Labour Minister Santosh Lad said salaries will be paid directly to the employees on time henceforth without involving any agencies | P4

Can accused seek removal of verdict after acquittal?

SUCHITRA KALYAN MOHANTY @ New Delhi

CAN an accused, after being acquitted in a criminal case, seek removal of the judgment revealing his identity from the public domain under the right to be forgotten? The Supreme Court on Wednesday agreed to examine this knotty issue in detail and settle the law.

A three-judge bench led by Chief Justice D Y Chandrachud was hearing an appeal by Bengaluru-based legal website Indian Kanoon against a Madras High Court order asking it take to down a judgment that revealed the identity of a person who was acquitted in a rape and cheating case.

Indian Kanoon's counsel told the court that the law on the issue appears to be unclear because the high courts of Gujarat and Kerala have earlier ruled that there was no right to be forgotten in such cases.

"There is a genuine question of law emerging from contradictory judgements from different high courts," said lawyer Abiha Zaidi, appearing for the website.

The bench, also comprising justices J B Pardiwala and Manoj Misra, observed that courts sometimes order redaction of names in sensitive cases but pulling down the entire judgment would be far-fetched.

The bench said such a precedent would lead to a situation where the litigants in commercial disputes may say that the judgements be removed as they may reveal financial information about the litigating parties.

In its plea, the legal website said the Madras HC order "adversely impacts the freedom of speech and expression of the petitioner and the public at large, guaranteed by Article 19(1)(a) of the Constitution as well as the petitioner's freedom of trade, occupation and profession."

There are no specific clauses in Indian laws to define the 'right to be forgotten'. In August 2017, a nine-judge bench headed by then CJI J S Khehar had declared the right to privacy a fundamental right under Article 21 (right to life and personal liberty) of the Constitution, adding that it would include the right to be forgotten and the right to be left alone.

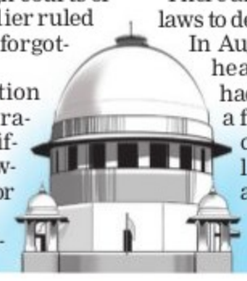

Sri Siddaramaiah
Hon'ble Chief Minister
Sri D.K.Shivakumar
Hon'ble Deputy Chief Minister
GOVERNMENT OF KARNATAKA
BRUHAT BENGALURU MAHANAGARA PALIKE
Dear Bengalureans,
PAY YOUR PROPERTY TAX ARREARS
ONE-TIME SETTLEMENT SCHEME
OTS Highlights
Full Interest Waiver
Penalty Halved
Arrears limited to 5 years for revision cases for residential properties
GOLDEN CHANCE TO CLEAR
YOUR PROPERTY TAX ARREARS
LAST DATE 31st JULY
COME JOIN,THE MAINSTREAM
& LET'S JOINTLY SERVE THE CITY
Pay @ https://bbmptax.karnataka.gov.in
Help line: 1533 | Further Information: 080-22660000
DELIVERED AS PROMISED...
Free bus service for women across Karnataka
Gruha Jyothi UPTO 200 UNITS ELECTRICITY TO EACH HOME
Anna Bhagya 10kg
Gruha Lakshmi ₹2000
Yuva Nidhi ₹3000 ₹150

ALMANAC TODAY
• **Thursday:** 25.07.2024 • **Year:** Krodhi • **Ayana:** Dakshinayana
• **Ritu:** Greeshma • **Masa:** Ashada • **Paksha:** Krishna • **Tithi:** Chathurthi 8.10 am
• **Nakshatra:** Purvabhadra 8.34 pm • Moon in Meena Rashi • **Rahukaala:** 01:30 pm to 03:00pm
• **Gulikakala:** 09:00 am to 10:30 am • **Yamaganda:** 03:00 am to 04:30 am

WEATHER | MIN 21°C | MAX 27°C
FORECAST Isolated tstorms. Overcast

Sunrise 06.03 am | Sunset 06.48 pm | Moonrise 10.10 pm | Moonset 09.40 am

Metro Ph-2 dearer, to cost ₹40K cr now

50% up over original estimate; state fin dept's nod awaited

S LALITHA @ Bengaluru

THE cost of Bengaluru Metro's Phase-2 network, running to 75.06 km, has shot up to nearly Rs 40,000 crore, which is 52% of the original cost proposed a decade ago. The Bangalore Metro Rail Corporation Ltd (BMRCL) recently sent a proposal with the revised cost to the State Finance Department for approval through the Urban Development Department (UDD).

The project was approved in 2014 for 72 km -- 3 km were added later -- at a cost of Rs 26,405 crore and it was to be completed by 2019. By 2021, the cost was revised to Rs 30,695 crore. This does not include the Outer Ring Road Line (Phase-2A) and the Airport Line from KR Pura to KIA (Phase-2B).

Additional Chief Secretary, UDD, SR Umashankar confirmed the development to TNIE. "The revised land acquisition costs, the addition of a few kilometres, inflation, the pandemic which caused delays and fluctuation in international currencies are among the reasons for escalation by nearly Rs 10,000 crore from the previous estimate," he said.

UDD officials said the BMRCL proposal has been sent to the Finance Department.

A senior official said the major reason for the escalation is the original delay. "Phase-II was to be in place by 2019. Five years later, the entire network is still not ready. The pandemic struck after the original deadline. If that had been adhered to, this huge escalation would not have happened," he said. The delay in acquiring land initially held up the project considerably, he added.

A BMRCL official said the Reach-2 extension on the West was to terminate at Kengeri. "It has been extended up to Challaghatta. We also added another depot on the eastern side at Kadugodi (Whitefield)," he added. An additional 44 hectares of land has been acquired than what was planned, shooting up the compensation component to nearly Rs 6,300 crore, up by Rs 438 crore. "We have acquired 128.36 hectares of land against the originally planned 84.33 hectares," he explained.

The road-widening work has been undertaken by BMRCL near many of its stations, including the stretch from Baiyappanahalli to Kadugodi as well as Yelachenahalli to Silk Institute. Additional land was also acquired for the Reach-5 line (R V Road-Bommasandra). After the Finance Department's approval, it needs to be sent to the Centre's Urban Development department, he added.

SUBURBAN RAIL GETS ₹350CR IN BUDGET

The Central government has allocated Rs 350 crore in the Union Budget for the 148-km Bengaluru Suburban Rail Project (BSRP). The Rs 15,767-crore project, being implemented by the Karnataka Rail Infrastructure Development Enterprise, has four corridors out of which work has commenced on two. A top official said, "This is the amount we had sought and we have got it." The allocation will be utilized for Corridor-2 that will connect Heelalige to Rajanakunte (Kanaka Line - 46.8km) and Corridor-4 from Bennigenahalli to Chikkabanavara (Mallige Line - 25km) as well as the Yelahanka-Devanahalli line and the airport corridor (called 1B). There are no issues as far as funding is concerned. "We received Rs 500 crore from the Centre until last year and have now got an additional Rs 350crore," the official added. The project is being implemented as a joint venture between the State and Centre.

RAILWAY BOARD GIVES NOD TO TRACTION SYSTEM FOR BMRCL'S YELLOW LINE

The Railway Board has given its in-principle approval to the Bangalore Metro Rail Corporation Limited (BMRCL) for the traction and power supply for its RV Road-Bommasandra Line. It has been done in consultation with the Railway Standards and Design Organisation, Lucknow. A senior BMRCL official said, "This is a small milestone for us. We have got the nod for our 750 V DC traction and power supply and SCADA systems. We need to get two other approvals from the Railway Board, including one for the Rolling Stock. They are also being examined simultaneously by the Board." A copy of its consent was made public on July 24. TNIE has a copy of this communication, which also specifies four conditions to be met. The Yellow Line is scheduled to be opened in December this year.

Mixed response to ₹10L higher edu loans

PURAN CHOUDHARY @ Bengaluru

STUDENTS who are ineligible for any benefit under government schemes and policies can now avail loans up to Rs 10 lakh for higher education in domestic educational institutions at a 3% interest rate, announced Finance Minister Nirmala Sitharaman on Tuesday. She added that direct e-vouchers to one lakh students will be awarded every year. While the government intends to upskill and provide opportunities to the youth, students and experts have a mixed reaction to these financial loans.

Tanishq Kumar, a fourth-year engineering student at BMS College of Engineering (BMSCE), Bengaluru, said the loan scheme is highly beneficial to students since the interest rate is meagre compared to other banks in the country. "Such loans will help students study in institutions within the country instead of flying abroad. This will also help retain skilled individuals in the country."

However, another student said such loans can cause students to stray away from working hard and pursuing their courses. "Easy access to large loans such as this, could lead to a decline in overall financial health. It needs to be given to certain groups only or it would discourage responsible saving, as individuals may become reliant on government assistance instead of building their financial security," explained Suraj Gowda, a third-year student at Bangalore Institute of Technology.

The FM said the loan can be availed by students pursuing undergraduate, postgraduate or professional courses and will cover tuition fees, accommodation, and other education-related expenses. This year, the government has also made a provision of Rs 1.48 lakh crore for education employment and skilling. Some student communities opined that instead of providing more scholarships and reducing fees, the government is pushing students to be debt-ridden.

Shweta Sastri, MD, Canadian International School, in the city said there is also a need for targeted focus on enhancing the development of India as a global educational hub to attract more international students. "There is also a need to upscale the education system to attract more foreign students. The government should continue to invest to bridge the digital divide and make quality education accessible to all."

B'lureans cheer decision on more food streets

MOHAMMED YACOOB @ Bengaluru

THE announcement of 100 weekly 'haats', or food streets, at select cities in the Union Budget has brought cheer among food vendors and associations in the city.

Welcoming the move, Chickpet BJP MLA Uday Garudachar said, "This is a wonderful initiative. As we already have VV Food Street as a model to look up to, the state government and the civic body can set up more food streets."

Extra earnings

He said food streets can help vendors in other zones earn extra money and can also give a chance to the people to visit such places, experience the lively atmosphere and have amazing food. At the same time, the police should prevent rowdy elements from harassing vendors or the public on such streets.

Suryavardhan, president, VV Puram Resident Welfare Association, also welcomed the move and said the food streets concept on weekends is fantastic. If the civic body sets up a few food streets in other parts of the city, it should also take care of parking, safety of the public by installing CCTVs and deploying police and marshalls.

PC Rao, president, Bruhat Bengaluru Hotels' Association, opined that there should be more clarity on who can put up such stalls, on quality checks and other safety aspects. "The rules that bind regular hotels and restaurants should also be applied and vendors should be brought under tax net on such streets," he added.

METANOIA KLEOS EMPOWERMENT FOUNDATION HOLDS CHARITY GALA

BENGALURU: Metanoia Kleos Empowerment Foundation, a city-based NGO, held a charity gala here on July 22. The NGO works for the betterment of children and young adults, concerning mental health. Minority Affairs Minister BZ Zameer Ahmed Khan; Halima Muskan Khan, CEO, Director of the NGO; and Husna Khan, its Chairperson and Director took part in the programme.

EXPRESS READ

MB Patil, experts discuss 2nd airport for B'luru

BENGALURU: Minister for Infrastructure Development MB Patil on Wednesday held a meeting with civil aviation leaders and experts on the construction of a second airport for Bengaluru. The meeting held at Vidhana Soudha was attended by Hari Marar, CEO of BIAL; Capt Gopinath, former head of Air Deccan; and LK Atheeq, Additional Chief Secretary to CM, among others. "A decision on the location of the proposed airport is yet to be taken. Consultations and meetings will be held before finalising the location," Patil said. Aviation experts and officials shared their thoughts on the proposal for the second airport, the minister said.

'Shift from fossil to non-fossil fuel not enough to undo climate change'

EXPRESS NEWS SERVICE @ Bengaluru

"ARE we brave enough to give up economic growth as it is inversely proportionate to climate change? The shift from fossil fuel to non-fossil fuel energy is not enough, as consumption continues to increase, leading to global concerns," said former chairperson of the National Council of Science and Technology, Kwangyun Wohn.

Wohn was speaking at the 'Indo-Korean International Conference' held at Christ deemed-to-be university in collaboration with the Centre for Korean Studies, the Consulate General of Republic of Korea, in Chennai, the Indo-Korean Science and Technology, Indian Council of Social Science Research (ICSSR), and National Institute of Advanced Studies (NIAS) on Wednesday.

"Microplastics have even invaded human bodies, highlighting the need for drastic action. According to predictions made by scientists, in 2100, the global population would have risen three-folds over the present numbers, but the major residential areas currently would not support livelihoods then," Wohn observed.

"Can we redefine tomorrow by making sacrifices today? The Indo-Korean conference aims to find solutions to these concerns, paving the way for a sustainable future," NIAS Director Shailesh Nayak said.

Budget's internship scheme: Praise and criticism galore

ADITHI MUDRADI @ Bengaluru

THE introduction of the Centre's internship scheme in the Union Budget 2024, has garnered mixed reactions from students and education experts. While experts welcomed the initiative, it has sparked a mix of praise and criticism among students nationwide. The scheme is designed to provide practical experience, and has been lauded for its potential to bridge the gap between academic knowledge and industry requirements.

The internship scheme will be operational from August 1, and is applicable to students between the ages of 21 and 24, who are not employed or engaged in education. Sudhir Raj K, a corporate trainer, stated, "The internship scheme may not yield results immediately, but will yield sustained benefits." He stressed on the implementation of the scheme with clear-cut guidelines, without giving room for ambiguity and delay.

Nesara Kadanakuppe, Assistant Professor at Nitte Institute of Communication, said this initiative makes sure that companies work for the development of the country. "Proper awareness should be given through media and other platforms so that the students can make the best use of it," he said. Aarya Yadiyal, a second-year medical student at Shimoga Institute of Medical Sciences, said the agenda behind the internship scheme is to reduce the country's unemployment rate. However, he added that this approach is beneficial, as long as it motivates students to improve their skills after the completion of their internships.

However, another student believed that the government's internship scheme heavily relies on the selection criteria. "If there is a reservation system, it could diminish the programme's values. Internships should be awarded based on an individual's interests, scores, and other factors," said Pritham Jathan, a third-year business student, at Manipal Academy of Higher Education.

BBMP shows solid waste model to Gangtok mayor

ENS @ Bengaluru

A delegation from Gangktok, the capital of the Himalayan state of Sikkim, led by Mayor Nell Bahadur Chettri, on Wednesday visited the BBMP and discussed solid waste disposal practices being followed in Bengaluru. Gangtok Municipal Corporation Mayor Chettri and Deputy Mayor Tshering Palden Bhutia visited the Bengaluru Solid Waste Management Limited (BSWML). They got acquainted with the solid waste management methods being followed in the corporation, the role of the corporation in solid waste management, and the specific role of BSWML, waste segregation and other areas.

BBMP Chief Commissioner Tushar Girinath with Gangtok Mayor Chettri in Bengaluru on Wednesday

The BBMP officials demonstrated measures taken for solid waste management in the city, mini transfer stations, secondary transfer stations, waste treatment plants, newly-installed waste-to-power generation unit at Bidadi and others. The delegation also met Chief Commissioner Tushar Girinath to discuss about SWM. They visited and inspected the Second-Phase Solid Waste Transfer and Automatic Waste Sorting Unit constructed at BTM Layout and Koramangala for scientific disposal of waste at source. Chettri appreciated the model, and expressed his desire to adopt a similar system in Gangtok.

Daily Starscope

PETER VIDAL

25TH July : The Sun-Moon cycle is entering an intriguing phase, an indication that many physiological and emotional cycles are now ready to dip. This doesn't mean that there is no stress or tension, but it does suggest that people who are under pressure have a great opportunity to take some time off.

ARIES (Mar 21 - Apr. 20)
Your family may not agree and will undoubtedly argue the toss, but if you feel that a change of residence is required, you must set the wheels in motion. Professional considerations must also now be taken into account, including partners' hopes and ambitions.

TAURUS (Apr. 21 - May 21)
Spare no effort if domestic improvements are now underway. We're talking about superficial changes - such as redecora-ting and minor repairs - rather than a move of home. Yet property deals are very well aspected; could there be money to be made in bricks and mortar?

GEMINI (May 22 - June 21)
You must now consider your business affairs from an altogether different standpoint. If you change tack now, you will avoid being wrong-footed as the weekend draws near, and you will open doors to new possibilities. The dominant theme at home still seems to be the need to give partners full backing.

CANCER (June 22 - July 23)
You should be assured of a much smoother ride in personal relationships now that Venus is moving on. However, what tales place now may be similar in nature to a recent dispute in a special partnership; it's as if intimate events seem to mirror developments in the wider world.

LEO (July 24 - Aug. 23)
The bird may have flown as far as one particular offer of co-operation is concerned, but that doesn't mean that you can't now press ahead by yourself. It may be two months, though, before you fully realise the wisdom of your actions. That gives you time enough to contemplate your next step.

VIRGO (Aug. 24 - Sept. 23)
There does seem to be a risk of some underhand activity in your immediate circle. Even though not necessarily ill-intentioned, the result may be bad feeling. Therefore you must make sure that all that needs to be said is voiced openly and with total honesty.

LIBRA (Sept. 24 - Oct. 23)
Please don't hesitate or procrastinate any longer if group activities are on the agenda. It seems very much as if you are about to take on some responsi-bility or other on behalf of the community at large. And the resulting increase in your confidence will have a positive impact on your relationships.

SCORPIO (Oct. 24 - Nov. 22)
Planetary activity in or around sensitive signs of the zodiac always suits your purposes. This is why the present time could prove to be a profoundly positive one for you and all who are fortunate enough to be associated with you. Lead by example, though, rather than by expecting people to obey your instructions without question.

SAGITTARIUS (Nov. 23 - Dec. 22)
You would probably rather be told that an emotional relationship is about to blossom than that a particular partner-ship is soon to come to an end. Actually, while the former is quite true, you must also call a halt to an involvement which has run out of steam.

CAPRICORN (Dec. 23 - Jan. 20)
Some of you are getting the idea that changing circumstances are causing you to have a tough time. The plain truth is that you have a great deal on your plate, but that life has seldom looked better. It's all a question of discove-ring the silver lining!

AQUARIUS (Jan. 21 - Feb. 19)
Difficult or challenging aspects between now and the end of the month could mean that your ego takes a knock. Please understand that, from the spiritual perspective, the consequences could be highly desirable. For one thing, you'll soon have a much better idea of what you're doing here!

PISCES (Feb. 20 - Mar 20)
There is a wonderful tie-up between planets signifying home, family, romance, creativity, work and health. What more is there to say, except that you should appreciate your good fortune? Well, for one thing, you could also make a profit! And then you could help a friend in need.

Solutions to Yesterday's puzzle ⬇

2	9	1			4	3		
	3		1			4		9
			2			6		
4		2				7	5	
	5	3				9		2
		4			2			
7		5			8		6	
		6	5			8	9	4

8	1	3	5	6	9	4	2	7
2	6	9	4	7	8	3	1	5
7	5	4	3	1	2	8	9	6
6	4	8	7	9	1	2	5	3
1	9	5	8	2	3	7	6	4
3	7	2	6	5	4	1	8	9
9	3	7	2	8	6	5	4	1
4	2	6	1	3	5	9	7	8
5	8	1	9	4	7	6	3	2

SUDOKU MEDIUM

TEST YOUR NUMBER CRUNCHING SKILL WITH OUR UNIQUE PUZZLE

Fill in the grid with digits in such a manner that every row, every column and every 3X3 box accommodates the digits 1 to 9, without repeating any.

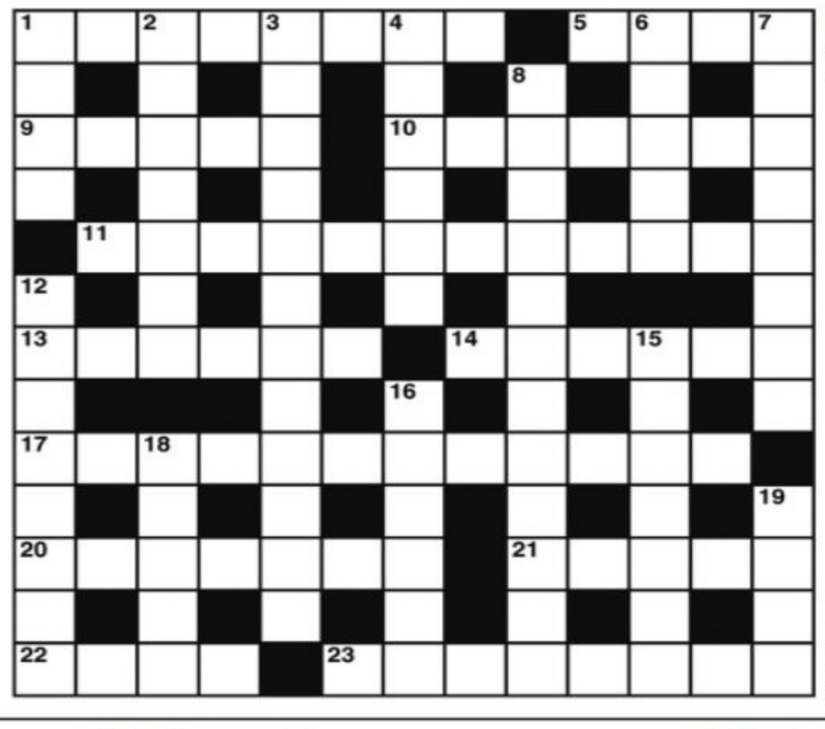

CROSS WORD

ACROSS
1 Coy nurse turned out to be centre of attention (8)
5 Spend unwisely being depressed (4)
9 A piece of chocolate roll? Not now thanks (5)
10 Uncertain range of French projectile (7)
11 Exemplary piece of instruction (6,6)
13 A note sent out by representatives (6)
14 Missing sailors - ten adrift (6)
17 One too careless for regular employment? (6,6)
20 Sailor's fate follows his superior (7)
21 Employment exchange? (5)
22 Keep this bouquet clean to avoid trouble (4)
23 Evidently a painter of note (8)

DOWN
1 Young one left in bed (4)
2 Incompetent celebrity (7)
3 Wait to start a game of ping-pong? (5,2,5)
4 Agreement for one side on first of October (6)
6 Charges youngsters nothing to go in (5)
7 There's no end to it (8)
8 Makes a resounding comeback (12)
12 Vigilant horologist (8)
15 Globe in orbit (7)
16 Light whip for light control (6)
18 Collection is raised in places (5)
19 Bring up buck (4)

YESTERDAY'S SOLUTIONS

Across: 1 Astronaut, 8 Rouse, 9 Passage, 10 Apollo, 11 Height, 12 Immersed, 15 Dividend, 18 Inhale, 20 Assume, 21 Distant, 22 Close, 23 Live apart.

Down: 2 Slate, 3 Resign, 4 Negative, 5 Triple, 6 Cutlass, 7 Recondite, 11 Hindrance, 13 Medicine, 14 Evasion, 16 Damsel, 17 Shut up, 19 Liner.

JUMBLE

UNSCRAMBLE THESE JUMBLES, ONE LETTER TO EACH SQUARE, TO FORM FOUR ORDINARY WORDS.

BY DAVID L. HOYT AND JEFF KNUREK

ODOPR

NKHAT

LEDEIY

SCNOIA

Great job! I need one too!
I thought this would be a better idea than redesigning the club.
I'm glad we put you in charge.
My clubbing days are over.
5/30
SOMEONE HAD TO BE IN CHARGE OF MAKING WEAPON TIPS, SO HE WAS CHOSEN TO ---
Get the free JUST JUMBLE app • Follow us on Twitter @PlayJumble

©2024 Tribune Content Agency, LLC All Rights Reserved.

Now arrange the circled letters to form the surprise answer, as suggested by the above cartoon.

(Answers tomorrow)

Yesterday's Jumbles: CHURN BOXER FUNGUS GRITTY
Answer: The light-emitting diode (LED) was invented in the early 1960s and had a — BRIGHT FUTURE

A man allegedly shot his nephew dead and later assaulted his older brother over a land dispute at Hambasandra in Gudibande of Chikkaballapur district on Wednesday. Nazeer Ahmed (60), who received bullet wounds, died on the spot, while his father Mehboob Sahib (90) also succumbed in hospital. The accused Basheer (60) has been arrested

'HAZARDOUS': EXPERTS FOR BAN ON GAS GEYSERS

Cite risk of exposure to carbon monoxide, whose inhalation could lead to hypoxia, even death

RISHITA KHANNA @ Bengaluru

GAS geysers, often chosen for their lower purchase and operational cost, continue to be a major cause of fatalities, despite the well-known risks of carbon monoxide (CO) poisoning and fire hazards.

Many of these geysers display a fake Indian Standards Institution (ISI) seal without proper certification and are unregulated due to a lack of government guidelines, experts highlight, adding that unlike electric geysers, which feature an auto-off system to prevent overheating, gas geysers can overheat continuously, creating a suffocating environment with dangerously low oxygen levels.

When *TNIE* reached out to various retailers and users to understand why gas geysers remain popular, despite associated risks, a seller explained that they are cheaper to purchase and install, compared to electric or solar water heaters. Moreover, gas geysers can be more energy-efficient than some electric models and are not dependent on the electrical grid, making them reliable even during power outages. "Not only gas geysers, but even their parts are easy to find," the seller added.

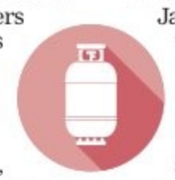

Dr Sudha, OPD Surgeon at Jayanagar General Hospital, emphasised that the risk of exposure to CO is the same regardless of age and preexisting health conditions. Installing a gas geyser in a poorly ventilated area can lead to dangerous conditions. As the geyser heats water, it consumes oxygen from the surrounding air, creating an environment with reduced oxygen levels and increased CO concentration. Inhaling CO instead of oxygen results in hypoxia, where the body cannot get sufficient oxygen, she explained.

Experts highlighted that if the condition worsens, it can impair brain function, leading to unconsciousness and, in severe cases, death due to suffocation. Prompt action to remove the affected individual from the area and administer supplemental oxygen can prevent serious harm and aid in recovery, doctors point out.

A senior police officer explained that people often install gas geysers in non-ventilated areas and keep them running, which depletes the environmental oxygen. This typically occurs when the bathroom is closed while the geyser is on, or when someone enters the bathroom shortly after turning off the geyser, the officer said, further stressing that leaving the bathroom open for a few minutes after turning off the gas geyser can help prevent hazards, the significant risks associated with it still 'warrant immediate ban.'

CONSPIRACY CASE

HC quashes plea of Motu Doctor, declines to discharge him

EXPRESS NEWS SERVICE @Bengaluru

THE Karnataka High Court confirmed the order passed by the special court, declining to discharge Dr Sabeel Ahmed aka Motu Doctor (40) from the case booked for allegedly planning to kill Hindu leaders and government officials.

Observing that there is no error in the order passed by the special court, a division bench of Justice Sreenivas Harish Kumar and Justice JM Khazi dismissed the petition filed by Dr Sabeel, questioning the special court order dated August 19, 2023.

Initially, the case was registered by Basaveshwara Nagar police under provisions of the IPC, the Indian Arms Act and Unlawful Activities (Prevention) Act in 2012. Later, investigation was handed over to the National Investigation Agency.

The petitioner, who is accused No 21, contended that he was acquitted of the offences charged against him by the Delhi court. Therefore, he made an application before the special court in Bengaluru, stating that he faced trial in a Delhi court on certain facts and circumstances which are the same in the case at Bengaluru. In view of this, he cannot be tried again on the same set of facts and circumstances in view of Section 300 of CrPC. The special court, however, dismissed the petition for the reasons that the two cases are not the same and they are related to two different incidents.

Confirming this order, the high court said that Section 300(1) of CrPC cannot be attracted at all. The petitioner may have been acquitted by the Delhi court, but that acquittal does not stop trial by a Bengaluru court. In fact, the act gave rise to offences with which the petitioner was charged and tried by the Delhi court, which are not the same offences for which he is being tried by the Bengaluru court. Maybe the acts have similarities, but they are not the same. Some of the witnesses to both trials may be the same, again it is not a ground for invoking Section 300 of CrPC.

HC dismisses PIL against milk price hike

ENS @Bengaluru

THE Karnataka High Court dismissed a public interest litigation filed by a city-based chartered accountant, a pregnant woman and doctor of law, challenging the Rs 2 hike in milk price by the Karnataka Milk Federation (KMF).

The division bench of Chief Justice N V Anjaria and Justice K V Aravind dismissed the petition filed by Dr Amrithalakshmi R, a resident of Bilekahalli in the city. The price of milk was increased on June 26. She questioned the hike on the grounds that there was no rationale and transparency behind it, and it is a burden on consumers as it is arbitrary and a violation of Article 14 of the Constitution. The court observed that determination of the price of products in any area, including milk and its products, is a pricing policy which cannot be a matter of consideration in public interest litigation. It is trite that the pricing policy is in the essentially policy domain, and judicial review cannot be exercised unless the decision shows it as palpably wrong.

The court also noted that the price to be fixed and determined for the product is to be guided by a host of considerations which are commercial in nature. The commercial wisdom of KMF in taking the decision to raise the price would not be considered by the high court in a public interest litigation. Pricing is an expert decision that depends on a variety of products. In this case, the KMF provided 50ml extra milk and raised the price by Rs 2. Be that as it may be, this court is not inclined to entertain the PIL, the court observed.

Forest Minister Eshwar Khandre looks at products at an exhibition by Scouts and Guides in Bengaluru on Wednesday.

GOVT TO RUN ENVIRON TRAINING PROGS

BENGALURU: Stating that everyone should play a role in environment protection, Forest, Environment and Ecology Minister Eshwar B Khandre on Wednesday said the government will run an environmental education programme in collaboration with Bharat Scouts and Guides. Speaking at an interaction with students at the launch of the environmental education programme and exhibition, organised by Bharat Scouts and Guides, he said it is important to make children environmentally conscious. Parents also play an important role in this along with educational institutions, he added. He said afforestation and tree protection is the solution to global warming. The entire world is facing the impact of climate change, hence protection of forest cover and water bodies is crucial. **ENS**

EXPRESS READ

Labourer falls from 11th floor of building

BENGALURU: A 32-year-old labourer from Tamil Nadu fell to his death from the 11-floor of a building under construction on the premises of Victoria Hospital on Tuesday. The deceased has been identified as Muniraju, a resident of RT Nagar. The police said Muniraju slipped and fell from the under-construction 1,000-bed hospital around 6 pm. He was rushed to Victoria where he succumbed around 9 pm. He had sustained severe injuries to his head and other parts of the body. Tuesday was a holiday for construction workers in Victoria. VV Puram police have registered a case of unnatural death.

Darshan's wife meets DKS, DCM says it was for her son's admission

EXPRESS NEWS SERVICE @Bengaluru

ACTOR Darshan Thoogudeepa's wife **Vijayalakshmi** met Deputy Chief Minister DK Shivakumar on Wednesday at his residence. Stating that Vijayalakshmi came to meet him to discuss about her son's admission, Shivakumar said, "Darshan and Vijayalakshmi's son was studying in our school, but was moved to another institution sometime back. She came seeking readmission for him in our school, and she met me since the principal denied admission."

"There are rules for school admissions. I have told her to meet the principal once again. She lives next to our school and it would benefit the child. She is concerned about his education," he said. Replying to a question on whether he would help Darshan if any alleged injustice was meted out to him, he said, "Darshan is in judicial custody and the police are investigating it. I never interfere with any investigations or judicial processes. Law will take its course." Also, replying to reporters if the Congress was using suspended MD of the Valmiki Development Corporation, Kallesh, to lodge a complaint against ED officials, Shivakumar said, "The Congress needn't use anyone. He has filed a complaint and an FIR has been registered. I learnt that the court had stayed it. Kallesh was suspended on charges of corruption, and the law will take its course."

On JDS MLC Suraj Revanna's statement that he would reveal everything about the Congress and BJP joining hands to finish him, he quipped, "He is free to reveal anything to anyone."

6 yrs after escaping prison time, convict found and jailed

BENGALURU: Six years after a convict hoodwinked police and fled from the Metropolitan Magistrate Traffic Court, after being sentenced in a road mishap case, the Jeevan Bhima Nagar traffic police managed to trace him in May. In 2015, the convict, Dinesh (32), who was riding a motorcycle, knocked down Guruappa (54), who was on a moped, killing him on the spot. The police registered a case under Sections 279 (negligent riding) and 304(A)(causing death) of the IPC. In 2018, the 6th MMTC court convicted him, sentencing him to 1 year and 2 months in prison, with a Rs 2,000 fine. Dinesh challenged the court's verdict in the City Civil and Sessions Court 62, which upheld the earlier order. Later, Dinesh absconded from his residence in Thippasandra, Bengaluru, and fled to his home taluk of Turuvekere in Tumakuru district. Covid-19 delayed the investigation. Later, the court ordered for Dinesh to be produced, and the police started tracking his call data records (CDR) and tower locations and traced him to Turuvekere on May 1, but he managed to give them the slip. They found him at a farmhouse in Jakkanahalli on May 30, and produced him in court. He is currently cooling his heels in the Bengaluru Central Prison at Parappana Agrahara, for his earlier crime. Investigation is on.

XPRESS FOCUS

Young Genius Spells Karnataka's Districts in Record Time

Five-year-old Dhwani P. Malnad, daughter of Pramod and Shruthi from Rajajinagar, Bengaluru, has set a new record in the India Book of Records for 2024. She achieved an impressive feat by spelling the names of all districts in Karnataka in just 17 seconds.

The family and staff at Cluny Convent Principal and Teachers, Malleswaram, an institution in Bengaluru, have celebrated her remarkable achievement in UKG.

Dhwani's exceptional intelligence, memory, and ingenuity are evident as she fluently lists Kannada Jnanpith Award winners, India's historical monuments, states and their capitals, prime ministers and presidents of India, and renowned achievers.

She also recites the Hanuman Chalisa with ease. We wish her a future filled with continued success and brilliance.

SOUTHERN POWER DISTRIBUTION COMPANY OF TELANGANA LIMITED
TGSPDCL (erstwhile TSSPDCL)
e-Procurement Tender Notice (Paper Notification)

TGSPDCL intends to float tenders for procurement of (a) 24V DC 3O/C+1 E/F Numerical Relays, (b) 11KV/433-250V, 3-phase 25 KVA CSP Sealed type Aluminium Wound Distribution Transformers with BIS Energy Efficiency Level-2 (Star 2) (c) ACSR Panther Conductor (d) 11KV 3-Ph PTs, 50VA Burden (e) 24V 40AH Battery with Charger (f) 10C x 2.5 Sq.mm Copper Control Cable and (g) 33KV, 3CX400 Sq.mm TR XLPE UG Cable on e-procurement platform. For further details of each item above, please visit **www.tgsouthernpower.com, www.tender.telangana.gov.in** and **www.auction.telangana.gov.in**.
Phone:040-23431360, 1033, 1035, 1026
Sd/-
CHIEF ENGINEER (P&MM)
R.O.No.: 223-PP/CL-AGENCY/ADVT/1/2024-25, Date:24.07.2024

बैंक ऑफ इंडिया Bank of India **BOI**

Bengaluru Zone,
Administration & Services Department,
No. 11, Bank of India Building,
K.G Road, Bengaluru-560 009
Phone No. 080-2295 9419 / 400
e mail : Bengaluru.AandS@bankofindia.co.in

PREMISES REQUIREMENT FOR OPENING OF OUR HSR LAYOUT BRANCH, ON LONG TERM LEASE / RENT

Bank of India proposes to open its new branch at HSR Layout city in Bengaluru, Karnataka State, Pin-560102. Bank requires suitable premises with carpet area of 1800 sq.ft. in ground floor on long term lease / rent. For details interested parties may logon to our **website - www.bankofindia.co.in** (Tender Page). The last date for submission of offer is **09.08.2024**

24.07.2024 ZONAL MANAGER

यूनियन बैंक Union Bank of India

Regional Office, Bengaluru North
No. 1/1, Ground Floor, "Jeevan Sampige", 2nd Main, Sampige Road, Malleswaram, Bengaluru - 560003
Ph : 080-23097300

PREMISES REQUIRED ON LEASE

Bank requires a well-constructed commercial premises for Branch banking, admeasuring 2000 sq.ft. ± 10% carpet area in ground floor in ready possession / under construction in Bengaluru City on / around **THANISANDRA MAIN ROAD / HEGDE NAGAR / THANISANDRA–KANNUR ROAD / K NARAYANAPURA / KOTHANUR** nearby areas. For further details, formats of documents to be submitted, please visit Bank's website: **www.unionbankofindia.com** and **www.eprocure.gov.in** Last date for submission of bids in prescribed format is **05.08.2024 upto 5.00 PM.**

The Bank reserves the right to reject any or all bids without assigning any reasons whatsoever.

Place: Bangalore Sd/-
Date: 25.07.2024 Dy. General Manager

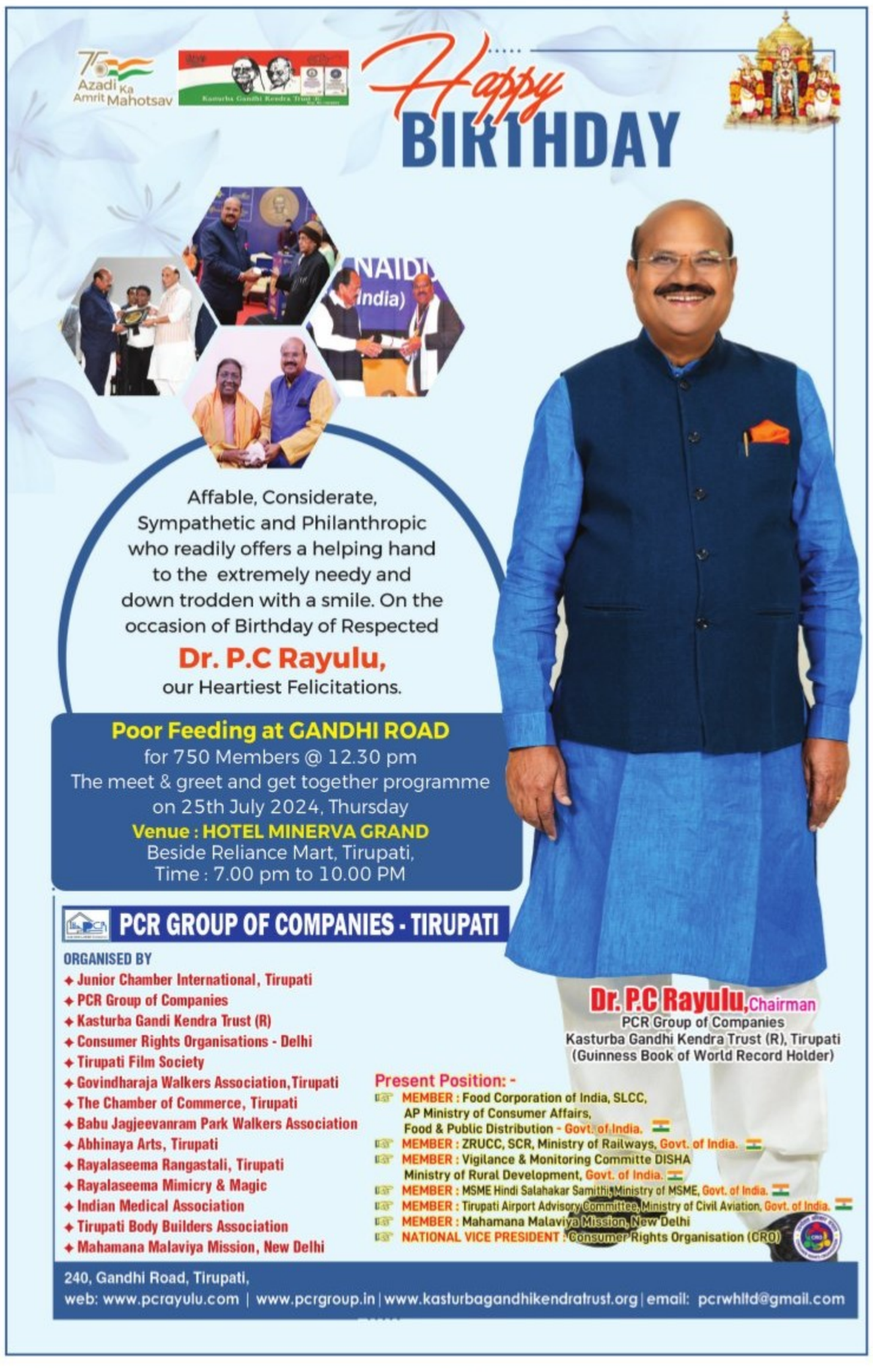
Azadi Ka Amrit Mahotsav
Kasturba Gandhi Kendra Trust
Happy BIRTHDAY
Affable, Considerate, Sympathetic and Philanthropic who readily offers a helping hand to the extremely needy and down trodden with a smile. On the occasion of Birthday of Respected
Dr. P.C Rayulu,
our Heartiest Felicitations.
Poor Feeding at GANDHI ROAD
for 750 Members @ 12.30 pm
The meet & greet and get together programme on 25th July 2024, Thursday
Venue : HOTEL MINERVA GRAND
Beside Reliance Mart, Tirupati,
Time : 7.00 pm to 10.00 PM
PCR GROUP OF COMPANIES - TIRUPATI
ORGANISED BY
Junior Chamber International, Tirupati
PCR Group of Companies
Kasturba Gandi Kendra Trust (R)
Consumer Rights Organisations - Delhi
Tirupati Film Society
Govindharaja Walkers Association, Tirupati
The Chamber of Commerce, Tirupati
Babu Jagjeevanram Park Walkers Association
Abhinaya Arts, Tirupati
Rayalaseema Rangastali, Tirupati
Rayalaseema Mimicry & Magic
Indian Medical Association
Tirupati Body Builders Association
Mahamana Malaviya Mission, New Delhi
Dr. P.C Rayulu, Chairman
PCR Group of Companies
Kasturba Gandhi Kendra Trust (R), Tirupati
(Guinness Book of World Record Holder)
Present Position: -
MEMBER : Food Corporation of India, SLCC, AP Ministry of Consumer Affairs, Food & Public Distribution - Govt. of India.
MEMBER : ZRUCC, SCR, Ministry of Railways, Govt. of India.
MEMBER : Vigilance & Monitoring Committe DISHA Ministry of Rural Development, Govt. of India.
MEMBER : MSME Hindi Salahakar Samithi, Ministry of MSME, Govt. of India.
MEMBER : Tirupati Airport Advisory Committee, Ministry of Civil Aviation, Govt. of India.
MEMBER : Mahamana Malaviya Mission, New Delhi
NATIONAL VICE PRESIDENT : Consumer Rights Organisation (CRO)
240, Gandhi Road, Tirupati,
web: www.pcrayulu.com | www.pcrgroup.in | www.kasturbagandhikendratrust.org | email: pcrwhltd@gmail.com

MUDA ROW: IT IS PROTEST DAY & NIGHT

BJP QUESTIONS TIMING OF PROBE COMMISSION

EXPRESS NEWS SERVICE @Bengaluru

THE Assembly witnessed a heated exchange between ruling and opposition members on Wednesday after Leader of Opposition R Ashoka tried to move an adjournment motion on MUDA scam. Speaker UT Khader denied permission, resulting in a heated debate, especially between former Law Minister Suresh Kumar and Law Minister HK Patil. Patil said that since the MUDA scam has been entrusted to a commission for probe, it cannot be discussed under adjournment motion in the House as per rule. The State Government has constituted a one-man commission with retired Justice PN Desai and has given him six months to complete the probe.

Suresh Kumar from BJP said constituting the commission is like an anticipatory bail for the government. "It was formed on July 14, a day before the monsoon session began, as you knew we would raise this issue. It is the responsibility of the House to discuss such an important issue," he said. Patil said only an urgent matter that happened recently can be taken up under adjournment motion and MUDA irregularities are not an urgent issue. "The session began eight days ago, and why are you bringing it up now? You are using it for your political convenience," he alleged. He said only one adjournment motion can be moved, but BJP has got many. Suresh said the needle of suspicion is on an important person (the chief minister) and his family members, and it has become the talk of the nation.

When the Speaker said the issue cannot be taken up under adjournment motion, BJP members created a ruckus.

> The Opposition was not given a chance to raise the MUDA and ST Corpn issues in the Houses. Law Minister HK Patil told us to go before the inquiry committee and provide the facts. We want a CBI inquiry. We will protest until justice is done
>
> BY Vijayendra, K'taka BJP chief

> After hearing both sides, as the adjournment notice that the Opposition has given is not an urgent matter and as an inquiry panel has been constituted under a retired judge to probe the charges, also as the matter is also not of immediate occurrence, it has been rejected
>
> UT Khader, Speaker

(Left) Opposition legislators protest in the Council on Wednesday; BJP legislators led by state party chief BY Vijayendra sing songs as part of their agitation in Vidhana Soudha late on Wednesday evening | EXPRESS

Council LoP smells role of 'invisible hands' in scam

EXPRESS NEWS SERVICE @Bengaluru

THE Council witnessed an uproar when the Leader of the Opposition in the Upper House Chalavadi T Narayanaswamy moved an adjournment motion on the alleged irregularities in the allotment of Mysuru Urban Development Authority (MUDA) sites.

The BJP had earlier planned to bring up the issue in both Houses of the legislature on Tuesday and put the state Congress government, especially Chief Minister Siddaramaiah, in a tight spot, as there are allegations the 14 MUDA sites were illegally allotted to his wife. As there was the Union Budget on Tuesday, the BJP leaders decided to take up the issue a day later.

On Wednesday, Narayanaswamy, on his first day as the LoP, tabled the adjournment motion amid the chaos. He stated that there was a massive scam in MUDA on the pretext of site allotment owing to which the authority suffered a loss of thousands of crores of rupees. He alleged that due to the role of invisible hands, sites worth more than the prescribed value have been distributed by creating documents.

However, Horatti said that the State Government has already set up a committee headed by a retired High Court judge and hence the adjournment motion is rejected. The BJP members created a hue and cry over the same causing the adjournment of the proceedings.

STATE GOVERNMENT TRYING TO DERAIL E.D. PROBE, SAYS VIJAYENDRA

Karnataka BJP president BY Vijayendra on Wednesday accused the State Government of trying to derail the ED probe into the alleged multi-crore irregularities in the ST Corporation. Vijayendra said that Chief Minister Siddaramaiah seems to be worried after the scam in the ST Corporation was exposed. "Money was illegally transferred to other states and the ED is probing the case. It is a crime to obstruct the probe by the ED," the BJP leader said. If the CM is honest, he should cooperate with the ED probe, but instead of that the Congress leaders under the leadership of the CM staged a protest against the ED, he said. The BJP leader said not just former minister B Nagendra, but many senior Congress leaders will face the action in the ST Corporation case. The BJP will continue to fight against the ST Corporation scam and the alleged irregularities in the allotment of sites by the Mysuru Urban Development Authority, he added.

COUNCIL TOO WITNESSES PROTEST

BJP and JDS MLCs too sat on an all-night dharna, like their counterparts in the Assembly. They remained inside the House long after it was adjourned and chanted slogans against the State Government. Later, they spread bedsheets, sleeping bags and pillows on the red carpet inside the House and settled down for the long night ahead. Council Chairman Basavaraj Horatti told *TNIE* around 10 pm, "I went there earlier to see the arrangements and will go there again by 11 pm. Two doctors are on duty. Arrangements have been made for tea and coffee. For dinner, R Ashoka said he would make arrangements."

'Land owned by Dalit looted'

CONTINUED FROM PAGE 1

DISSATISFIED with the Speaker's reply, BJP and JDS legislators rushed to the well of the House with placards and raised slogans. "While nearly 85,000 people have applied for MUDA sites and are awaiting allotment, Siddaramaiah got 14 sites worth Rs 68 crore allotted (in his wife's name). The three-acre land, which was purchased (by Siddaramaiah's brother-in-law), belonged to a Dalit family. Of the four members of the Dalit family, only one gave his consent. When Siddaramaiah was DyCM and member of MUDA, he got the land denotified," Ashoka said.

He alleged that Minister Byrathi Suresh hired a chopper to shift documents from Mysuru. The Speaker adjourned the House for 10 minutes. Meanwhile, Congress legislators took part in the calling attention motion and the ministers concerned replied. However, BJP and JDS legislators boycotted it. BJP and JDS legislators decided to stage an overnight dharna. The Speaker adjourned the House for the day.

Ashoka slams cops

LoP R Ashoka expressed displeasure over police restricting the MLAs' movement inside Vidhana Soudha on Wednesday night. "People raising Pakistan zindabad slogans can move around without any restrictions, but we can't. This is Vidhana Soudha, not a jail," he said, criticising some senior police officers.

Setting priorities straight: Budget 2024 delivers for businesses

THE Budget 2024 is distinctive, striking a balance between the populist approach of 2019-20 and the lacklustre, reform-sparse budget of 2020-21. It lays down essential foundations for future reforms in business, while simplifying processes for individuals. For businesses, it addresses several long-standing demands and sets a long-term focus. Four key aspects stand out: fostering innovation in startups, supporting SMEs and MSMEs, enhancing ease of doing business and maintaining a long-term vision.

Focus on startups

In the current ecosystem, investment for startups has reduced. While many measures are required to boost investment, abolition of angel investment tax is a welcome move. Apart from easing investments, it reduces friction with tax authorities and helps the ecosystem focus on innovation.

The government's decision to cut the long-term capital gains tax on profits from selling shares in unlisted companies, including startups, from 20 percent to 12.5 percent will benefit investors.

Support for SMEs, MSMES

The country's over 63 million MSMEs contribute over 29% of gross value added (GVA) India's GDP. Of these, over 36 million MSMEs generating over 168 million jobs are registered with the government's Udyam portal. To foster their growth, the government has introduced measures like collateral-free loans and equity infusion.

Key priorities for MSMEs include enhanced financing, skill development and expanded market access, with a focus on labour-intensive manufacturing enterprises. The credit guarantee scheme for small manufacturing enterprises with a Rs 100 crore guarantee cover will facilitate equipment purchase without the need for collaterals.

The mechanism to offer bank credit to MSMEs during their stress period will help them continue their daily operations without the risk of slipping into a non-performing asset stage. Historically, MSMEs have faced credit constraints due to their business size, informal nature of operations and inadequate data to generate credit scores. The budget addresses this by encouraging public sector banks to build in-house capabilities to assess credit needs of MSMEs. This will expedite credit access while also refining alternative credit assessment methods like digital footprint analysis. A system based on trust and conviction will contribute significantly towards promoting an entrepreneurial culture in India.

Rahul Kothari
Chief Operating Officer, Razorpay

An enhancement in the Mudra loan limit from Rs 10 lakh to Rs 20 lakh is another step to incentivise MSMEs. To alleviate working capital pressures for MSMEs, the turnover threshold for buyers on the TReDS platform has been reduced to Rs 250 crore. The will bring 7,000 more companies on to the platform.

India's economic progress hinges on the ability of its corporations, especially MSMEs, to hire skilled manpower at sustainable wages and suitable benefits. The budget has offered a helping hand to enterprises and employees through the PM's Package for Employment and Skilling, estimated to provide job and upskilling opportunities to over 41 million youth.

Enabling ease of doing business

The finance ministry's proposals centred on improving the business environment, encompassing initiatives like the revamped Samadhan portal, digital incentives for states, and decriminalisation measures under the Jan Vishwas Bill. With nearly 70 percent of total e-commerce sales in 2020-21 from MSMEs, the concerns of e-commerce operators have also been factored in. The proposal to reduce the TDS rate on e-commerce operators from 1 percent to 0.1 percent will reinvigorate the sector.

The abolition of angel tax for all investor classes is a significant win for startups. This long-awaited move frees up capital for innovation and growth, fostering a more robust startup ecosystem. While MSMEs and startups get special mention, the interests of traditional businesses too have been considered. The reduction in the corporate tax rate on foreign companies from 40% to 35% will help attract global capital.

Ramping up for the future

India's entrepreneurial success story is built on the twin-towers of technology and innovation. The budget expands their scope through a series of measures, including the development of digital public infrastructure (DPIs) applications at scale, employment-linked incentives, upskilling and internships. DPIs will play a critical role in creating new business opportunities for MSMEs, coupled with existing DPI models such as account aggregator, open credit enablement network and open network for digital commerce.

The budget strikes a remarkable balance between fiscal prudence and aspirational growth. The holistic measures will help unlock entrepreneurial potential, and build an inclusive and Aatmanirbhar Bharat.

Amid political tension, Siddu briefs Guv on bills

EXPRESS NEWS SERVICE @Bengaluru

AMID the protests by the Opposition BJP and JDS in the ongoing session of the state legislature demanding discussions on the alleged irregularity in the Mysuru Urban Development Authority (MUDA) site allotment, and the ED probe into the alleged multi-crore scam in the ST Corporation, CM Siddaramaiah met Governor Thaawarchand Gehlot on Wednesday evening.

CMO sources said that it was a courtesy call by Siddaramaiah. During the meeting which lasted for close to 8 minutes, the CM briefed the Governor about the bills passed in the ongoing session, sources said. The meeting had assumed significance in political circles as the Congress government is facing serious allegations over the illegal transfer of funds from the Karnataka Maharshi Valmiki Scheduled Tribes Development Corporation Ltd's bank accounts. While BJP has demanded Siddaramaiah's resignation, Congress has accused the saffron party of misusing the ED to destabilise the government. Congress leaders had staged a protest against the ED for allegedly threatening the state government official to name the CM in the ST Corporation issue. Sources said none of those issues were discussed during the CM's meeting with the Governor.

K'taka to hire staff through societies headed by DCs

ENS @Bengaluru

The state government is all set to hire employees through societies headed by deputy commissioners of respective districts.

Labour Minister Santosh Lad revealed this while replying to questions raised by some MLAs in the Assembly on Wednesday. Raising the problems faced by contract employees in various departments, the MLAs, cutting across party lines, said the staffers hired through private recruitment agencies are not getting their salaries on time. The agencies also deny them various benefits.

Lad said around 405 registered agencies provided manpower to various government departments. In all, 54,405 employees have been outsourced.

To address these problems at the local level, societies headed by deputy commissioners will be formed and they will hire employees on a contract basis.

He said salaries will be paid directly to the employees on time henceforth without involving any agencies.

Attend proceedings compulsorily: Cong's whip to its MLCs

Amid the protest by the Opposition MLCs in the Council, members of the Ruling Congress in the Upper House have been issued a whip to compulsorily attend the proceedings on Thursday and Friday, as important Bills would be come up for discussions. Government Chief Whip Saleem Ahmed, on Wednesday, issued a whip to Congress MLCs to be present in the House from the beginning of the proceedings till it concludes.

Opposition MLAs protest in the well of the Assembly on Wednesday

Supplementary estimates of ₹8,573 cr get Assembly nod

EXPRESS NEWS SERVICE @Bengaluru

AMID the din in the Assembly on Wednesday, Chief Minister Siddaramaiah got approval for the first instalment of the supplementary estimate of Rs 8,573.72 crore, which is 2.25% of the state's budget of Rs 3.71 lakh crore. It includes Rs 9.91 crore of charged expenditure and Rs 8,563.81 crore of voted expenditure.

Of that, Rs 3,704.22 crore is from the reserve funds, which needs to be voted. Net outgo from the consolidated fund is Rs 4,869.50 crore. Rs 3,526.71 crore is covered by central assistance and with that, the net cash outgo is Rs 1,342.79 crore. It will be met from revenue receipts of the state and if necessary, through re-prioritisation of expenditure and probable savings in expenditure. The Assembly approved the supplementary estimate amid protests from Opposition JDS and BJP legislators for not allowing them to discuss alleged irregularities in allotment of MUDA sites.

The Karnataka Appropriation (No. 4) Bill, 2024, to authorise the payment and appropriation of certain further sums and out of the consolidated fund for 2024-25 was also approved in the Assembly.

This bill is introduced in pursuance of the provisions of Article 205 (1) (A) of the Constitution to provide for the appropriation out of the consolidated fund of Rs 8,573.716 crore towards defraying the several charges which will come in the course of payment during the part of the financial year 2024-25.

KHB to develop five townships, says Housing Minister

Housing Minister BZ Zameer Ahmed Khan informed the Council that the Karnataka Housing Board (KHB) is planning to develop five townships. The minister said he won't reveal the places where they would be developed as it will lead to problems in acquiring land. Khan said that a minimum of 1,000 acres is required to develop a township. He informed that the board had received 5,807 applications for the townships developed in partnership in Devanahalli and 3,643 applications for the one developed in Hoskote, adding that Rs 26.68 crore deposit was collected.

Centre should revise social security pension amount: Min

Minister Krishna Byre Gowda told the Council that the state was providing various social security pensions to 78,14,513 people, at a cost of Rs 10,500 crore annually. Replying to a question by MLC YM Satish, who highlighted the need to increase the pension being provided to around nine lakh specially-abled persons and to revise the same periodically, Gowda said the State Government expects increased support from the Centre to enhance pensions for disabled and mentally ill individuals.

IN THE HOUSE

Assembly amends Karnataka GST bill

The Assembly on Wednesday approved the Karnataka Goods and Services Tax (Amendment) Bill, 2024. With this, the Clause (61) of Section 2 and Section 20 of the Karnataka Goods and Services Tax Act, 2017 have been amended. It is to create a clear distinction between the input service distribution transactions, requiring the transfer of input tax credit related to the invoices for receipt of services on behalf of distinct persons and supply of services from one distinct person to another and make it compulsory to distribute the credit. Section 122A is being inserted to enable the levy of penalty for non-registration of machines used in the manufacture of tobacco products and pan masala. The Karnataka Goods and Services Tax Act, 2017 (Karnataka Act 27 of 2017) which was enacted to make a provision for levy and collection of tax on intra-State supply of goods or services or both by the Government of Karnataka. Since the new tax regime has faced certain difficulties and in order to overcome the difficulties, it is proposed to amend the Karnataka Goods and Services Tax Act, 2017 Karnataka Act No. 27 of (2017).

Bill passed to check illegal tapping of water

The Assembly approved the Karnataka Irrigation (Amendment) Bill, 2024, as it was considered necessary to amend the Karnataka Irrigation Act, 1965 to prevent illegal tapping of water from irrigation canals, and to ensure that water reaches every user. The amendment enhances the punishment period and increases the penalty. It will also help set up the irrigation court for the speedy disposal of cases, said DyCM DK Shivakumar, who is also Water Resources Minister. The Assembly also approved the Karnataka Municipalities and Certain Other Law (Amendement) Bill, 2024. It will bring all assets under the purview of urban local authorities. It will extend provisions of property tax to buildings in unauthorised settlements, other than government land, and to unauthorised buildings in official settlements, as provided in the Bruhat Bengaluru Mahanagara Palike Act, 2020. It will provide for necessary provisions regarding e-Asthi software; and provide for penalty to officers in case of non-compliance of the provisions of the Acts.

BJP takes Khader to task for posing with Cong MLAs

Opposition BJP, which alleged that Assembly Speaker **UT Khader** was partisan as he did not let them discuss alleged irregularities in the allotment of MUDA sites, took him to task for having a photoshoot with Congress members. "The Speaker's post is sacred and dignified. It is an unwritten rule that the Speaker should stay away from politics. Khader should tell us if it is right to flout all House rules and have a photoshoot with his political friends near the Speaker's chair," the BJP posted on 'X'. BJP legislators charged that some of those who took part in the photoshoot allegedly had bad antecedents.

A special court on Wednesday rejected the anticipatory bail application of former Hassan MP Prajwal Revanna in connection with an alleged rape and sexual harassment case. The suspended JDS leader applied for anticipatory bail in the fourth case registered in Bengaluru

I.N.D.I.A bloc leaders back Jagan's protest

SP, Shiv Sena (UBT), AIADMK, TMC leaders condemn alleged violence against YSRC workers

EXPRESS NEWS SERVICE
@ Vijayawada/New Delhi

IN a move that triggered speculation that the INDIA partners are trying to take the YSRC into their fold, a host of INDIA parties, barring the Congress extended their support to the protest organised by the YSRC against the TDP-led Andhra Pradesh government in New Delhi on Tuesday. However, YSRC chief YS Jagan Mohan Reddy did not make any announcement in this regard.

Samajwadi Party chief Akhilesh Yadav was the first to attend the protest and strongly condemned the ongoing violence against YSRC workers 'perpetrated' by TDP supporters. Shiv Sena (UBT), AIADMK and Trinamool Congress leaders also extended their support to Jagan.

Condemning the violence, Akhilesh Yadav expressed his gratitude to Jagan for inviting him. "Without the invitation, I would not have been aware of the severe state of violence occurring in Andhra Pradesh. The TDP's actions are an attempt to instill fear among the people of Andhra Pradesh by targeting YSRC workers," he alleged.

Samajwadi Party president Akhilesh Yadav joins YSRC chief YS Jagan Mohan Reddy during the latter's protest in New Delhi on Wednesday | EXPRESS

Jagan said Andhra Pradesh has witnessed a series of unprecedented atrocities under the TDP government in the last 45 days. "The rule of law has been blatantly disregarded, and the administration has indulged in acts that can be described as nothing short of tyrannical," he alleged.

"Leaders and workers of the ruling party, with their barbarism, are causing widespread fear among the people of the State. The targeted violence and harassment faced by YSRC sympathisers is not just an attack on a political party but an attack on democracy itself," he said. Jagan said, "The self-styled 'Red Book' governance has been unleashed by the TDP, and policing has been made ineffective. Worse still is the registering of false cases against the victims, thus plunging the State into lawlessness."

Shiv Sena (UBT) MP Sanjay Raut criticised the TDP government for the continuous violence by TDP goons against YSRC workers, and called for a detailed investigation by the Centre into the prevailing violence in Andhra Pradesh.

Rajya Sabha MP and AIADMK leader M Thambidurai lashed out at the TDP-led NDA government, and urged Naidu to take serious measures against TDP goons and put an end to the atrocities.

TMC MP Nadimul Haque urged the Supreme Court to intervene and put an end to the violence in the State.

Naidu govt to order probe into liquor 'scam' in YSRC regime

Vijayawada: The State government has decided to order a probe into the alleged large scale irregularities that took place in the sale of liquor in Andhra Pradesh during the previous YSRC regime from 2019 to 2024. Chief Minister N Chandrababu Naidu announced it in the State Legislative Assembly after presenting a white paper on the Excise Policy and the discussion that followed, when members of the House demanded a detailed probe into the liquor sale fraud, which they said could run into several thousands of crores. The Chief Minister assured the House that a detailed probe by CB-CID will be ordered, and the Enforcement Directorate will be entrusted with the task if needed as the total loss due to the previous government's excise policy was pegged at ₹18,860.51 crore. Naidu said there were allegations of extortion at every level. ENS

BUDGET BLUES

Members of the Federation of State Employees' and Teachers' Organisations protest against alleged neglect towards Kerala in the Union Budget, in Thiruvananthapuram on Wednesday | VINCENT PULICKAL

T'gana adopts resolution on raw deal for state

EXPRESS NEWS SERVICE
@ Hyderabad

THE Telangana Legislative Assembly on Wednesday adopted a resolution expressing its strong protest and unhappiness over the Centre's "neglect" of the state in the 2024-25 Union Budget presented by Finance Minister Nirmala Sitharaman on Tuesday.

Tabling the resolution in the Assembly, Chief Minister A Revanth Reddy the Union Budget was not just discriminatory, but "revenge" and needs to be condemned.

He also confirmed that he would be boycotting the Niti Aayog meeting on July 27 which Prime Minister Narendra Modi will chair, in protest against the "infringement of Telangana's rights, not issuing required permissions, and not allocating the rightful share of funds to the state" in the Union Budget.

The chief minister also criticised BJP MLAs, saying that members of the Assembly were trying to protect the BJP-led NDA government and Prime Minister Narendra Modi.

Revanth laid bare the the stark difference of approach of the Centre towards the southern and northern states, stating that the Union government collected ₹22.26 lakh crore in GST revenue from the five southern states — Telangana, Andhra Pradesh, Karnataka, Kerala and Tamil Nadu — and gave back just ₹6.42 lakh crore. In contrast, the Centre collected ₹3.41 lakh crore from Uttar Pradesh and gave it ₹6.91 lakh crore, which is more than the total amount paid to five southern states. While Telangana contributed ₹3.68 lakh crore to the Centre in the past five years, it got back just ₹1.68 lakh crore, the chief minister said.

"For every single rupee that Telangana contributes to the Centre, we are getting just 47 paisa in return. At the same time, Bihar is getting ₹7.26 for every rupee. Same is the case with Uttar Pradesh," Revanth said.

He said that he and his Cabinet colleagues clearly conveyed to the Centre during their 18 visits to Delhi to give funds for projects like the Musi Riverfront Development, Regional Ring Road (RRR), Metro Rail expansion etc.

Over 38 lakh farmers given compensation for drought: Minister

EXPRESS NEWS SERVICE
@ Bengaluru

KARNATAKA Revenue Minister Krishna Byre Gowda informed the Council on Wednesday that 38,78,525 farmers were given drought relief compensation in 2023-24, which is the highest in a year so far.

Replying to a question by BJP MLC Keshava Prasad, Gowda said that in the past, aid provided to 23,42,667 farmers was the highest. This year, Rs 4,047 crore has been spent towards the same. "The aid was provided after the officials visited the fields and conducted a crop loss survey. The aid was directly credited to the bank accounts of farmers, who suffered a crop loss of 33%," he said. Further, the minister informed that for the first time, the State Government is also providing gratuitous relief for loss of livelihood to 17.8 lakh farmers and Rs 531 crore has been allocated for the purpose.

Meanwhile, Gowda also highlighted that the Union Government had knowingly or unknowingly stated that farmers who avail aid for crop loss are not eligible to claim crop insurance. "I took up the matter in a meeting and highlighted that it would benefit the insurance companies and not farmers, following which it was changed. Farmers who suffer crop loss and get aid from the government can also get crop insurance," he stressed.

As the Opposition members alleged that the government had not released any funds for farmers from the state exchequer, Gowda said Rs 1,296.42 crore was spent by the state. He also attacked the Centre for not releasing drought relief funds, stating that the Andhra Pradesh and Maharashtra governments did not get any help from the Centre despite requests.

"In a first in the country, we (Karnataka government) moved the Supreme Court following which the Centre released Rs 3,454 crore. If we had not taken that step, we wouldn't have got any relief from the central government," the minister added.

SEASON'S BOUNTY

Fishermen extract fish from their nets at Varkala's Papanasam beach in Thiruvananthapuram on Wednesday. As the Malayalam month of Karkkidakam has arrived, there has been a let-up in the rainfall over the past few days, much to the relief of traditional fishermen. The continued ban on trawling has fetched high prices for their catch | BP DEEPU

Govt plans counselling for residential schoolchildren for overall well-being

EXPRESS NEWS SERVICE
@ Bengaluru

THE State Government has decided to introduce counseling sessions for students belonging to the SC/ST and Backward Classes communities studying in residential schools run by the Karnataka Residential Educational Institutions Society (KREIS), including Morarji Desai Residential Schools. The counseling will include the physical, mental, and academic well-being of the students.

Cutting across party lines, MLAs raised the issue of the poor condition of hostels run for students belonging to the SC/ST and Backward Classes communities in the state.

Legislators alleged that a few hostels lacked proper beds, hot water, and substandard food being served to the students. They even alleged that grants allotted to these hostels (pre- and post-matric hostels) are meager.

RDPR Minister Priyank Kharge said KREIS has tied up with Rotary International for counseling of students, including physical, mental, and academic well-being. "I will also appeal to MLAs to visit such hostels in their constituencies and conduct counseling with the help of local NGOs'," Priyank said.

RUN GOVERNMENT IMPARTIALLY, OR ELSE YOU WILL GET ISOLATED, STALIN TELLS MODI

Chennai: A day after criticising the union government for ignoring Tamil Nadu and several other states in the Union Budget, Chief Minister MK Stalin on Wednesday said, "Honourable Prime Minister, you said since the elections are over, all have to think about the country now. The union budget presented yesterday can protect your government but not the country. Please run the government impartially. Don't be keen on taking revenge on those who defeated you (at the hustings). I am duty bound to advise you that you will get isolated if you run the government on the basis of your political whims and fancies." Meanwhile, BJP state president K Annamalai dubbed the CM's decision to boycott the Niti Aayog meeting to be chaired by the PM, as a drama. Annamalai, in a tweet, said, "The CM is trying to mislead the people into believing that only the states mentioned in the Budget speech will receive benefits." ENS

KSDL, forest dept to protect sandalwood

EXPRESS NEWS SERVICE
@Benagluru

FOREST, Environment and Ecology Minister Eshwar B Khandre on Wednesday said all measures should be taken to prevent illegal felling and smuggling of sandalwood trees. He said an action plan should also be prepared to protect sandalwood trees.

After holding a meeting with officials of the forest department and Karnataka Soaps and Detergents Ltd (KSDL), he said sandalwood is vital for KSDL and so the action plan should also include measures on increasing the area of sandalwood plantation.

KSDL Managing Director A N Gowda said the company will give Rs 50 lakh to the forest department to plant one lakh sandalwood saplings annually. They will also partner with the forest department and sign a MoU for the protection of the state tree in urban and peri-urban areas and in forests using bar coding and GPS technology. The forest department has done experiments in the past and has been successful.

At the meeting, it was decided to organise a workshop on sandalwood plantation and conservation in collaboration with the Department of Agriculture, University of Dharwad.

Earthmovers clear the debris at the landslide spot in Shirur on Wednesday | EXPRESS

Rain hits search ops

CONTINUED FROM PAGE 1

"I sent details to my friend at the North Atlantic Space Agency (NASA). He gave me some suggestions. I shared them with ISRO. We got the pictures and analysed them. We have confirmation about the truck. Heavy machinery and equipment can't reach the spot because of the Konkan railway and Gangavalli bridges. We have to use a boom barrier or crane to reach the riverbed," Narayan told TNIE.

To aid the operation, the district administration sought a deep penetration radar from Noida. "We were supposed to get it by air, but the DGCA objected to it because of the bad weather. The radar will reach Shirur by Shatabdi Express, Narayan said.

MLA Satish Sail and Manjeshwar (Kerala) MLA Ashraf were at the spot.

Post noon, the choppers could not take off due to heavy rain. Sail and Lakshmi Priya expressed confidence that by Thursday evening, the truck and two bodies of the landslide victims would be recovered.

K'TAKA ALLOCATED ₹7,559CR FOR RLY PROJECTS: VAISHNAW

EXPRESS NEWS SERVICE
@Bengaluru

KARNATAKA has been allocated Rs 7,559 crore for railway projects in the Union budget for 2024-2025, said Union Railway Minister Ashwini Vaishnaw on Wednesday. Addressing a virtual news conference from New Delhi, he said the total outlay for Indian Railways in the budget was Rs 2.62 lakh crore, including Rs 1.09 lakh crore for safety-related activities.

South Western Railway General Manager Aravind Srivastav later told reporters that this was the highest budget allocation under working expenses for the zone. "There are 31 ongoing projects, running to a length of 3,480 km, and taken up at a cost of Rs 47,016 crore," he said.

The zone aims at 100% electrification by March 2025, the GM said. "The electrification during 2009-2014 was an average of 18 km per year while the average electrification between 2014 and 2024 is 317 km, an increase by 18 times," Srivastav said.

Similarly, the average new length during the last decade has increased significantly to 163 km, which represents an increase of 1.4 times compared to an average of 113 km per year from 2009 to 2014.

Srivastav said 46 railway stations were redeveloped under the Amrti Bharat Station scheme with world-class facilities at a cost of Rs 1,103 crore. "Yesvantpur station is being redeveloped at a cost of Rs 367 crore and has a tentative completion date of July 2025. Bengaluru Cantonment station is being developed at a cost of Rs 484 crore with October 2025 set as the completion date," he said.

Elaborating on the achievements during the last decade, he said 638 Road Over Bridges and Road Under Bridges have been constructed across Karnataka.

Officials of the South Western Railway take part in the virtual press meet by Union Railway Minister Ashwini Vaishnaw on Wednesday | EXPRESS

Loco pilots spot tree on tracks, avert mishap in Udupi

EXPRESS NEWS SERVICE
@Udupi

THE loco pilot and the assistant loco pilot of Matsyagandha Express train averted a possible mishap by stopping the train in the nick of time after spotting a big tree fallen on the tracks in Udupi on Wednesday.

As the incident occurred a little away from Udupi railway station, the railway gangmen later rushed to the site and cleared the tracks. Sources from Konkan Railway said that the train was approaching from Barkur to Udupi and at that time the loco pilot and the assistant loco pilot of the train saw the tree on the track at around 9:18 am.

The train was immediately stopped by applying the emergency brake, following which it came to a halt. An overhead equipment team (OHT) that engages in track maintenance works then removed the fallen tree from the track and the train resumed its journey.

Appreciating the timely decision and swift action, Konkan Railway CMD Santhosh Kumar Jha announced a cash reward of Rs 15,000 each to the crew members of Matsyagandha Express train.

EXPRESS READ

KSRTC collects Rs 5.97L from ticketless travellers in June

Bengaluru: The Karnataka State Road Transport Corporation (KSRTC) inspected a total of 43,126 inter- and intra-state buses in the month of June, and collected Rs 5.97 lakh in fines from 3,610 passengers for travelling without tickets. The corporation also detected 3,522 pilferage cases amounting to a loss of Rs 82,946. KSRTC has urged the public to obtain valid tickets or passes while travelling on its buses to avoid penalties. ENS

Fr Joseph Susainathan felicitated in Bengaluru

Bengaluru: Rogers of Rogers Production House felicitated parish priest and Bishop Elect Msgr Joseph Susainathan from Sacred Heart Church, Richmond Road. Fr Joseph Susainathan has been serving the Archdiocese of Bangalore for the past 34 years in many parishes. He will assist Rev Dr Peter Machado, Archbishop of Bangalore, in all pastoral service of the archdiocese. ENS

80,000 pigrims per day will be allowed at Sabarimala in coming festival season

T'Puram: The Travancore Devaswom Board will allow 80,000 pilgrims per day to Sabarimala through the virtual que for the coming festival season, Devaswom Minister V N Vasavan said at a press conference on Wednesday.He also said that the construction of the rooftop at Sannidhanam and Pampa would start immediately. "The board has increased the momentum to realise the ropeway project in Sabarimala. More forest officials would be deployed to help the pilgrims from the wild animal attacks. ENS

MANAPPURAM FINANCE LTD.

GOLD AUCTION NOTICE

CIN : L65910KL1992PLC006623
Registered Office: W - 4/ 638A, Manappuram House,
P.O. Valapad, Thrissur - 680 567, Kerala, India

The borrowers, in specific and the public, in general, are hereby notified that public auction of the gold ornaments pledged in the below accounts is proposed to be conducted at the following branches on 16/08/2024 from 10.00 am onwards. The auction is of the gold ornaments of defaulted customers who have failed to make payment of their loan amount despite being notified by registered letters. Unauctioned items shall be auctioned on any other days without any further notice. Reserve price is fixed on the basis of market price of the gold on the date of auction or the 85% of the average 30 days IBJA rate whichever is higher. Change in venue or date (if any) will be displayed at the auction centre and on the company website . The details given below are in the order of Branch Name, Loan Number, Customer Name, Total Due Amount (in `) & Item Name

List of pledges:-

BANGALORE, GANGA NAGAR, 119220700048289, S HAREESH, 42000/-, CHAIN 1, 8341, K GANESH, 63899/-, CHAIN 1,DROPS & STUD 2, 8381, ARAVIND, 65000/-, CHAIN 1, 8447, MANJUNATH, 14664/-, FINGER RINGS 1, 8457, SYED PARVEEZ, 63000/-, DROPS & STUD 4,FINGER RINGS 4, 8463, S SHEKAR, 23284/-, DROPS & STUD 2, 8464, MARGARITAMARY, 9428/-, FINGER RINGS 1, 8469, MADAPPA R, 37944/-, U-DROPS & STUD 6, 119220730030291, MOHSEENA, 19977/-, DROPS & STUD 2, 0706, RANJITH KUMAR, 517010/-, BANGLE 1,BRACELET 2,CHAIN 2,FINGER RINGS 3,MATTI 2,NECKLACE 1,STUD 2, 0752, DEVANAND B R, 126583/-, BANGLE 2, 0808, GOPIRAJU, 48242/-, BRACELET 2, 0830, SAHANA N, 64049/-, CHAIN 1, GANGANAGAR HIGH LAYOUT, 106530700072055, MARDAN PASHA M, 25223/-, CHAIN 1,STUD 2, 2102, MEENA S, 34500/-, CHAIN 1, 2104, KIRAN KUMAR M, 60000/-, NECKLACE 1, 2189, SYED ZABAIRE, 25600/-, MATTI 2, 2192, ARUN KUMAR V, 13000/-, DROPS & STUD 2, 2206, MOHAMMED MUZAMMIL PASHA, 26000/-, ELAS 1,FINGER RINGS 1, 106530730030445, SANJEEV KUMAR DESAI, 42030/-, CHAIN 1, 0486, S SURESHA, 33254/-, BRACELET 1, 0487, S SURESHA, 16200/-, FINGER RINGS 1, 0488, S SURESHA, 16650/-, FINGER RINGS 1, 0489, S SURESHA, 15480/-, FINGER RINGS 1, 0506, P S GOWRI SHANKARA, 39137/-, CHAIN 1, 0512, VENKATESH G, 34550/-, CHAIN 1, 0513, VENKATESH G, 11580/-, DROPS & STUD 2, 0532, GURUVAMMA, 238060/-, CHAIN 1, 0566, BEEREGOWDA M A, 33026/-, CHAIN 1, 0639, MANJUNATHA BABU AMBIGER, 39639/-, CHAIN 1, 0684, SANJEEV KUMAR DESAI, 57070/-, CHAIN 1, 0694, GOPALA P C, 47570/-, CHAIN 12, GARABAVIPALAYA, 105830700090005, N VENKATETESHAPPA, 13800/-, FINGER RINGS 1, 0066, SATHEESH J, 8500/-, STUD 2, 0101, KISHORE S, 28436/-, CHAIN 1, 0144, SHYAMALA, 80513/-, BANGLE 1, 0152, MOHANA P, 108589/-, CHAIN 1, 0157, SAMPATH, 126719/-, NECKLACE 1, 0167, RENUKA G, 7544/-, DROPS & STUD 2, 0210, CHANDAN HEDGE, 8000/-, FINGER RINGS 1, 0261, RADHA KRISHNA K, 13997/-, DROPS & STUD 2, 105830730074102, POTHRAJ, 64664/-, CHAIN 1, 4432, NAVEEN KUMAR, 57640/-, FINGER RINGS 4, 4463, D T JAYANNA, 11572/-, DROPS 2, 7918, SURYANARAYANARAO, 12508/-, DROPS & STUD 2,FINGER RINGS 1, TUMKUR, GBN ROAD MADHUGIRI, 102440700777061, SHIVA KUMAR A N, 13300/-, CHAIN 1, 7342, HANUMANTHA RAYAPPA H N, 11700/-, FINGER RINGS 1, 7432, SIDDARAJU T S, 11000/-, STUD 4, 7493, ABHISHEK R, 14611/-, DROPS & STUD 2, 7514, ROOPESHA, 34500/-, CHAIN 1, 7515, ROOPESHA, 16000/-, DROPS & STUD 2, 7516, ROOPESHA, 18500/-, FINGER RINGS 1, 7519, BANAPPA, 34500/-, DROPS & STUD 2, 7572, BASVARAJU G C, 25300/-, FINGER RINGS 1,STUD 2, 7581, VEERABHADRAIAH, 13000/-, FINGER RINGS 1, 7584, KRISHTAPPA NYAMAGOUDAR, 44800/-, CHAIN 1, 7610, HARISH G V, 22000/-, DROPS & STUD 2,FINGER RINGS 1, 7612, ANANTH KUMAR, 9000/-, FINGER RINGS 1, 7632, JYOTHI B R, 11700/-, DROPS & STUD 4, 7633, NANJUNDAIAH, 24783/-, DROPS & STUD 2, 7652, DANUJAYA, 24700/-, DROPS & STUD 2, 7667, PRUTHIVI RAJ B N, 19000/-, FINGER RINGS 1, 7703, CHETHAN T R, 18600/-, FINGER RINGS 2,STUD 2, 7721, HANUMANTHARAYA B, 33500/-, DROPS & STUD 4, 7787, SANTHOSH KUMAR, 23995/-, DROPS & STUD 2, 7794, SRINIVASA G N, 11700/-, STUD 2, 7802, MAHABOOB PASHA, 24600/-, DROPS & STUD 4, 7808, LOKESH N, 14500/-, DROPS & STUD 2, 102440730018241, SRINIVASA D V, 18399/-, DROPS & STUD 2, 8339, RANGESHA SE, 15393/-, MATTI 2, 8352, SHIVAKUMAR C, 39046/-, CHAIN 1,FINGER RINGS 1, 8365, PUNITH MS, 49608/-, BRACELET 1,DROPS & STUD 2, 8366, KARTHIK K S, 47843/-, CHAIN 1, 8367, GANGADHAR N, 46346/-, BRACELET 1, 8520, MALLESH H P, 32100/-, FINGER RINGS 1, BANGALORE, GNANAGANGANAGAR, 117530700028885, RAKESH R, 23500/-, CHAIN 1,DROPS 1,FINGER RINGS 1, 8929, ARUN KUMAR K, 61000/-, CHAIN 1, 117530730022150, GURUMURTHY M, 12244/-, DROPS & STUD 1, 2169, ANJAN KUMAR, 354458/-, DROPS & STUD 4,NECKLACE 2, 2170, MADHU S V, 169108/-, BROAD BANGLES 1, 2187, MADHU S V, 81630/-, CHAIN 1,FINGER RINGS 1, 2199, SHOBHA, 55013/-, FINGER RINGS 2,STUD 2, 2200, SUNIL K, 252087/-, CHAIN 1, 2247, ARUN KUMAR K, 201625/-, CHAIN 1, 2248, ARUN KUMAR K, 16196/-, FINGER RINGS 1, GOLLARAHATTY, 111000700066145, GURURAJ R, 97000/-, DROPS & STUD 2,FINGER RINGS 2, 6177, MANJUNATHA M S, 17900/-, FINGER RINGS 1, 6231, DINESH KUMAR, 44000/-, CHAIN 1, 6252, SULTAN SHARIFF, 157157/-, NECKLACE 1, 6301, MANIKANTA, 18451/-, FINGER RINGS 2, 6388, RAJANNA K, 26500/-, CHAIN 1, 6403, PAVITHRA VISHWAKARMA, 15800/-, CHAIN 1, 111000730040087, KUMARA D, 15001/-, FINGER RINGS 1, 0331, ISMAIL ZABIULLA, 96359/-, DROPS & STUD 2,NECKLACE 1, 0443, MOHAMMED SALMAN, 17838/-, FINGER RINGS 1, 0478, MOULA S, 17903/-, FINGER RINGS 2, 0496, RAJESH, 9898/-, FINGER RINGS 1, 0543, PRASANNA N, 10510/-, MATTI 2, 0697, VENKATESH H C, 20808/-, FINGER RINGS 1, 0699, SHASHANK B R, 8210/-, FINGER RINGS 1, 0837, UMESH V, 21558/-, DROPS & STUD 4, 0968, CHNDRASHEKAR, 53510/-, DROPS & STUD 4, GOTTIGERE, 119710700037370, ALOK KUMAR PANDEY, 95000/-, CHAIN 2,DROPS & STUD 6,FINGER RINGS 1, 7425, LOOKAS, 34000/-, CHAIN 1, 7437, SAMUEL A, 32120/-, CHAIN 1, 7456, MANJUNATH L, 84000/-, CHAIN 1,DROPS & STUD 6,FINGER RINGS 1, 7457, VENKATESH G M, 264264/-, NECKLACE 1, 7482, KAMAL KHOKHANI, 25000/-, DROPS & STUD 4, 7501, BHARATH C, 40000/-, FINGER RINGS 1, 7535, SUHEEL Z, 8000/-, FINGER RINGS 1, 7546, BHAGYAMMA, 17696/-, FINGER RINGS 2, 7557, SABIHIHA SHEREEN, 61124/-, FINGER RINGS 2,NECKLACE 1, 7581, SOMASHEKAR D, 123294/-, CHAIN 1, 7587, KAMAL KHOKHANI, 21000/-, DROPS & STUD 2, 119710730024561, PRASANNA KUMAR K S, 15899/-, CHAIN 1, 4676, VENKATESH G M, 314440/-, NECKLACE 2, 4677, VENKATESH G M, 184370/-, NECKLACE 1, 4681, VENKATESH G M, 64510/-, CHAIN 1, 4754, RATNADEEP DUTTA, 37595/-, DROPS 1,NECKLACE 1, 4755, RATNADEEP DUTTA, 55968/-, CHAIN 1, 4756, RATNADEEP DUTTA, 33047/-, LOCKET 2, 4757, RATNADEEP DUTTA, 43738/-, CHAIN 1, 4813, SAKTHI SURESH KUPPURAJ, 100047/-, NECKLACE 1, KOLAR, GOWNIPALLI, 119350700048532, NAGESHA N, 120120/-, CHAIN 1, 8573, NARASIMHAPPA N K, 24995/-, DROPS & STUD 2, 8602, SHYAMALAMMA, 19500/-, DROPS & STUD 2, 8603, ANJAPPA D V, 83670/-, NECKLACE 1, 8615, NARESH K, 32500/-, FINGER RINGS 2, 8630, RAMESHAPAPA K S, 85700/-, CHAIN 1, 8640, ANJAPPA C, 24362/-, DROPS & STUD 2, 8645, BALAJI R, 13600/-, LOCKET 1,STUD 2, 8646, VENKATARAVANA N, 30000/-, FINGER RINGS 2, 8662, NARASIMHAPPA T N, 14700/-, FINGER RINGS 2, 8663, GANGADARA, 9500/-, DROPS & STUD 2, 8683, SUBRAMANI M E, 65850/-, DROPS & STUD 4,FINGER RINGS 2, 8686, SHIVANNA G V, 43996/-, DROPS 2,FINGER RINGS 2, 8704, T RAJESH, 13500/-, FINGER RINGS 1, 8707, NARAYANASWAMI T, 29500/-, CHAIN 1, 119350730011511, RAMAMOHAN P, 55000/-, CHAIN 1, 1570, JAPAR PASHA, 18113/-, FINGER RINGS 1, CHIKKABALLAPUR, GOWRIBIDANUR, 118240700061660, LAKSHMINARAYANAPPA, 15780/-, DROPS & STUD 2, 1663, NANDAKISHORE D, 17500/-, DROPS 2,FINGER RINGS 1, 1712, RAVITAJ S, 75000/-, NECKLACE 1, 1723, ADINARAYANAPPA, 20000/-, BRACELET 1, 1724, MANOJKUMAR H K, 14000/-, MATTI 2, 1731, VENKATESHA G, 16000/-, FINGER RINGS 1, 1737, GANGADHARAPPA, 22900/-, DROPS & STUD 2, 1792, SURYA PRAKESH N S, 15140/-, STUD 2, 1793, SURYA PRAKESH N S, 19100/-, MATTI 1, 1795, RAJESH N A, 13000/-, FINGER RINGS 1, 1796, SUNIL, 8000/-, STUD 2, 1801, MOHANAKUMAR K A, 29800/-, DROPS & STUD 2, 1806, SUDHAKARA B N, 42000/-, DROPS & STUD 4, 1807, MURALI R A, 34961/-, FINGER RINGS 1, 1822, MURALI, 32000/-, CHAIN 1, 1842, SURESHA, 24000/-, STUD 2, 1860, ABHISHEK B S, 7100/-, DROPS & STUD 2, 1880, LAKSHMINARAYANAPPA, 10000/-, STUD 2, 1886, NAGARAJU, 31000/-, CHAIN 1, 1905, PRASANNA KUMAR A, 11000/-, STUD 2, 1957, SRINIVAS G, 130130/-, CHAIN 1,FINGER RINGS 2, 1958, GANGADHAR, 14000/-, DROPS & STUD 2, 1980, PUSHPA C, 141141/-, DROPS & STUD 14,FINGER RINGS 5,MATTI 4, 1983, RAVI H, 7000/-, DROPS & STUD 2, 1986, ARUN KUMAR C, 19000/-, FINGER RINGS 1, 2002, MANJUNATHA, 52800/-, DROPS & STUD 2, 118240730015928, MANSOOR KHAN, 8375/-, FINGER RINGS 1, 6264, KUMARASWAMY, 34946/-, FINGER RINGS 1, 6265, KUMARASWAMY, 17437/-, FINGER RINGS 1, 6277, PUSHPA C, 153282/-, CHAIN 1,DROPS 15,FINGER RINGS 1,LOCKET 6,MATTI 2, 6285, GANGARAJU K, 38392/-, CHAIN 1, 6303, ANJANAMURTHY J A, 22181/-, DROPS & STUD 2, 6317, G N RAMESH BABU, 33717/-, CHAIN 1, 6318, G N RAMESH BABU, 38743/-, BRACELET 1, 6319, G N RAMESH BABU, 21183/-, CHAIN 1, 6320, G N RAMESH BABU, 24549/-, DROPS & STUD 2, 6373, VIDAYA SHREE R, 15112/-, DROPS & STUD 2, 6413, RAJESH S, 22240/-, FINGER RINGS 1, 6420, MADANA GOPAL C, 7920/-, STUD 2, 6421, RAVI KUMARA HS, 15420/-, FINGER RINGS 1, 6441, SIDDAPPA B S, 22530/-, DROPS & STUD 2, 6444, RAMAKRISHNAPPA B, 24641/-, DROPS & STUD 2, TUMKUR, GUBBI B H ROAD, 102400700789590, PARAMESH, 14000/-, STUD 2, 9619, PARAMESH, 8500/-, DROPS & STUD 2, 9666, GIRISH P, 11700/-, FINGER RINGS 1, 9668, VENUGOPAL G, 90000/-, NECKLACE 1, 9679, VASANTHA LAKSHMI, 31520/-, FINGER RINGS 1, 9683, RAMESH G R, 8000/-, STUD 2, 9685, SHANKARAPPA, 25700/-, FINGER RINGS 1, 9688, MANJUNATHA H S, 30000/-, DROPS & STUD 2,FINGER RINGS 1, 9706, RAVI, 15400/-, LOCKET 1, 9707, DINESH K R, 10000/-, FINGER RINGS 2, 9753, SHRADAMMA H T, 32300/-, FINGER RINGS 1,STUD 2, 9758, KIRAN J H, 17000/-, STUD 2, 9820, SYED LIYAKATH, 8800/-, FINGER RINGS 1, 9821, JAYASHREE, 14000/-, DROPS & STUD 2, 9824, SHIVAMMA, 118118/-, CHAIN 2, 9853, RAJINI, 11900/-, DROPS & STUD 2, 9882, YATHISH G H, 36600/-, FINGER RINGS 2, 9883, VENKATESH MURTHY, 24000/-, STUD 2, 102400730018296, NARASIMHAMURTHY D, 24960/-, CHAIN 1, 8312, TRILOCHAN M C, 23783/-, MATTI 2, 8320, HIMANANDA, 124110/-, CHAIN 1, 8328, PRASANNAKUMAR G, 34790/-, DROPS & STUD 2,FINGER RINGS 1, 8335, DORESWAMY, 11190/-, DROPS & STUD 2, 8382, YOGANANDA S R, 66107/-, STUD 2, 8408, KRISHNAMURTHY B R, 24411/-, FINGER RINGS 1, 8426, PUNEETH KUMAR, 72500/-, DROPS & STUD 2,FINGER RINGS 2, 102400780000085, MADHU, 18888/-, CHAIN 1, GUBBI GATE TUMKUR, 131170700018424, NASEER JAVEED KHAN, 40000/-, CHAIN 1, 8449, CHIRANJEEVI P C, 18300/-, FINGER RINGS 1, 8456, CHIRANJEEVI P C, 24400/-, FINGER RINGS 1, 8473, THUNGA V N, 131900/-, CHAIN 1,DROPS & STUD 4, 8493, LAKSHMINARAYANA, 17800/-, STUD 2, 8502, H O SHIVAMURTHY, 20100/-, FINGER RINGS 2, 8503, H O SHIVAMURTHY, 18600/-, MATTI 2, 8518, SHARUTITH, 40000/-, DROPS & STUD 2, 8526, H O SHIVAMURTHY, 22600/-, DROPS & STUD 4,FINGER RINGS 1, 8537, ARSHIYA BANU, 15900/-, FINGER RINGS 1, 8539, H O SHIVAMURTHY, 10693/-, FINGER RINGS 1, 131170730021908, ZABIULLA KHAN, 300000/-, BROAD BANGLES 1, BANGALORE, GURUKUNTAPALYA, 109930700023342, CHETHAN K, 15200/-, FINGER RINGS 1, 3377, MANJUNATHA H G, 58759/-, NECKLACE 1, 3382, NAGESH.S.N, 24000/-, DROPS & STUD 2, 3386, HARSHA MAHENDRA, 22400/-, STUD 2, 109930730023719, SADIQ SAIT, 8326/-, FINGER RINGS 1, 3847, DIBYA RANJAN JENA, 167376/-, DROPS & STUD 2,MATTI 2,NECKLACE 1, 3848, DIBYA RANJAN JENA, 81895/-, DROPS & STUD 2,FINGER RINGS 3, CHIKKABALLAPUR, H CROSS, 111190700052716, NAVEEN S, 12000/-, FINGER RINGS 1, 2725, C V MURALI, 170170/-, NECKLACE 1, 2793, VENKATAGOWDA, 26700/-, DROPS & STUD 2, 2831, MOHAMMED FAIZ ULLA, 22389/-, STUD 1, 2834, SRINIVASA KV, 153100/-, CHAIN 1, 2835, RATHNAMMA, 32123/-, CHAIN 1, 2853, SHIVAKUMAR B N, 10050/-, FINGER RINGS 1, 2867, MANJUNATHA, 43929/-, DROPS & STUD 4, 2872, GAGAN KUMAR S, 11000/-, DROPS & STUD 2, 2905, ANANDA C V, 273273/-, NECKLACE 3,STUD 2, 2911, MANJUNATHA V, 7980/-, FINGER RINGS 1, 2937, VIJAY T N, 52382/-, CHAIN 1, 2969, AJAY, 49235/-, CHAIN 1, 2970, HARISH G, 139688/-, CHAIN 1,DROPS & STUD 6,FINGER RINGS 1,MATTI 2, 2979, ANANDAKUMARA, 20280/-, FINGER RINGS 1, 2987, N MUNIRAJA, 15000/-, DROPS & STUD 2, 111190730012048, MUNIRAJAPPA K, 12837/-, DROPS & STUD 2, 2075, MANOHARA L C, 49338/-, CHAIN 1, 2082, ASHOK KUMAR K N, 16650/-, DROPS 2,FINGER RINGS 1, 2086, MOHAN KUMAR K, 14844/-, FINGER RINGS 2, 2088, MANSOOR, 273813/-, CHAIN 1,LOCKET 1,NECKLACE 1, 2159, NARAYANAGURU, 27122/-, DROPS & STUD 2, BANGALORE, H.A.L 3RD STAGE JEEVANBHIMA NAGAR, 108040700035107, ANANTA RANA, 82000/-, NECKLACE 1, 5111, MOHAMUED SAYEED, 105103/-, CHAIN 1,FINGER RINGS 2, 5133, MANJULA, 112500/-, NECKLACE 1, 108040730011897, DHAMOTHARAN P, 13698/-, STUD 2, 1992, PORUSOTHAM GOWD, 51900/-, CHAIN 1, 2006, SHAMEEN BANU, 67672/-, CHAIN 1, 2007, SHAMEEN BANU, 49600/-, BRACELET 1,LOCKET 1, HAL OLD AIRPORT ROAD, 108900700065162, ZAIBA BEGUM, 10939/-, DROPS & STUD 2, 5304, DEINSH, 42000/-, CHAIN 1, 5327, SELVAM S, 19134/-, CHAIN 1, 5329, BHAVANI R, 262761/-, CHAIN 1,DROPS & STUD 12,FINGER RINGS 2,LOCKET 2, 5359, RAJA S, 64224/-, NECKLACE 1, 5381, RAJA S, 34000/-, CHAIN 1, 5394, X DENIEL, 22000/-, CHAIN 1,FINGER RINGS 1, 5423, S GURUBALAN, 26000/-, FINGER RINGS 2, 5435, IMRAN, 94477/-, CHAIN 1, 5448, LAVANYA K, 35000/-, CHAIN 1, 5467, BHANU CHANDAN G, 34186/-, DROPS & STUD 2,FINGER RINGS 1, 108900730016999, PRABHU N, 30770/-, FINGER RINGS 1, 7075, THYAGARAJAN, 12759/-, FINGER RINGS 1, 9531, SHANTHAMMA, 16148/-, MATTI 2, 108900780000148, MH FAZALURAHIM, 128128/-, CHAIN 1,DROPS & STUD 4, CHAMRAJNAGAR, HANNUR, 117630700046672, PANDESHA G, 107000/-, NECKLACE 1,STUD 2, 6694, JALAPPA R, 116500/-, CHAIN 1, 6731, VIJAY KUMAR L, 12500/-, FINGER RINGS 1, 6734, SURESHA K, 101600/-, DROPS & STUD 2,FINGER RINGS 5,LOCKET 2, 6760, SENDILKUMAR, 18000/-, FINGER RINGS 1, 6774, SHAROOQ PASHA, 7620/-, FINGER RINGS 1, 6782, ANIL KUMAR K, 60700/-, CHAIN 1,STUD 2, 117630730028644, NINGARAJU E, 33990/-, DROPS & STUD 2,FINGER RINGS 1,LOCKET 1, 8649, CHANDRAKANTH S, 21799/-, FINGER RINGS 2, 8654, GURURAJ R, 413330/-, NECKLACE 2, 8655, GURURAJ R, 153458/-, CHAIN 1,DROPS & STUD 2,ELAS 1,FINGER RINGS 3,STUD 2, 8656, GURURAJ R, 269116/-, BRACELET 1,CHAIN 1,FINGER RINGS 5, 8662, JALAPPA R, 82364/-, CHAIN 1, 8698, SHEELA, 149769/-, BRACELET 1,FINGER RINGS 1,NECKLACE 1, 8706, SAROJA, 44708/-, DROPS & STUD 4,FINGER RINGS 1, 8710, SURESHA K, 256087/-, DROPS & STUD 6,FINGER RINGS 2,NECKLACE 1, BANGALORE, HANUMANTH NAGAR, 108940700037789, RAJKUMAR A, 11670/-, FINGER RINGS 1, 7800, SUHAS KALAPPA BADIGER, 99000/-, CHAIN 1, 7833, B R GANGAPRASAD, 13290/-, STUD 2, 7888, SRINIVAS K, 22300/-, CHAIN 1,FINGER RINGS 1, HAROHALLI, 110340700071205, WAJEEHA TAJ, 121805/-, CHAIN 2, 1598, SHASHIKALA, 34630/-, DROPS & STUD 2, 1621, SRINIVASA K, 317887/-, BROAD BANGLES 2,CHAIN 1, 1626, RAJESH, 22500/-, FINGER RINGS 2, 1629, SRINIVASA K, 327327/-, CHAIN 1,NECKLACE 2, 1692, PUTTARAJU, 10993/-, STUD 2, 1694, VENKATESH, 14000/-, STUD 2, 1701, PRAKASH H S, 11900/-, DROPS & STUD 2, 1728, SATHISH KUMAR S, 48000/-, CHAIN 1, 1747, NAGARAJU K, 8772/-, STUD 2, 1748, SRINIVAS V, 22580/-, MATTI 2, 1764, SANJAY K C, 70060/-, DROPS & STUD 2, 1804, SANDESH KUMAR T K, 37000/-, STUD 2, 1841, BASAVARAJAMMA, 91000/-, NECKLACE 1, 1849, RAVINDAR S, 29500/-, CHAIN 1, 1853, SANTHOSH, 10000/-, FINGER RINGS 1, 1861, CHELUVARAJU.M.P, 35000/-, CHAIN 1, 1900, SANTHOSH HV, 23445/-, FINGER RINGS 2,STUD 2, 4098, KARIYAPPA, 100100/-, DROPS 4,FINGER RINGS 2,NECKLACE 1, 110340730031209, PRAKASH H S, 16382/-, STUD 2, 1492, RAJEEV, 60020/-, DROPS 6,FINGER RINGS 3, 1528, SHIVARUDRAIAH D, 120596/-, CHAIN 1, 1531, HARISHA J K, 570117/-, BROAD BANGLES 2,NECKLACE 2, 1568, VENKATESHAPPA, 12019/-, DROPS & STUD 2, 1572, PRAMOD R, 23540/-, STUD 2, 1624, DINESH C, 63151/-, CHAIN 1, HASSAN, HASAN MYSORE ROAD, 103880700784473, SHIVAMMA, 9700/-, STUD 2, 4514, YASHAVANTHKUMAR G V, 11340/-, DROPS 2, 4521, SARADENDU SWAIN, 41500/-, FINGER RINGS 1, 4533, PRABHAKAR S. S, 17000/-, FINGER RINGS 1, 4598, YASHWANTH S, 12500/-, FINGER RINGS 2, 4641, KUSUMA, 20000/-, DROPS 2, 4643, SHIVA SHANKARA, 40000/-, MATTI 4,STUD 4, 4690, MURTHI, 34500/-, DROPS & STUD 2,STUD 2, 103880730026902, B P VIKASA, 19792/-, DROPS 2,FINGER RINGS 1, 7013, LOKESH, 19228/-, FINGER RINGS 1, HASSAN, 108960700052338, AFSARA, 102000/-, DROPS & STUD 2,NECKLACE 1, 2352, MANI, 15000/-, DROPS & STUD 2, 2465, IMRAN KHAN, 93500/-, DROPS & STUD 4,FINGER RINGS 1, 2476, GIRISHA, 37000/-, FINGER RINGS 3, 2510, BRUHAN PASHA, 8200/-, FINGER RINGS 1, 2536, SIDDIQ, 49982/-, DROPS & STUD 2, 108960730014143, PRATHIK, 28810/-, DROPS & STUD 1,FINGER RINGS 3, 4184, MADHU G M, 803550/-, BANGLE 1,CHAIN 3,FINGER RINGS 5,MATTI 2, 4193, GIRISHA, 12331/-, FINGER RINGS 1, BANGALORE, HEBBAGODI, 109510700066294, HANIL KUMAR, 23000/-, FINGER RINGS 2, 6315, KAPIL KUMAR, 8000/-, DROPS & STUD 2, 6367, SANTHOSH R, 15000/-, DROPS & STUD 2, 6380, VADIVELU, 31070/-, FINGER RINGS 4, 6387, DURAIRAJ, 42000/-, DROPS & STUD 2,FINGER RINGS 2, 6397, SAJITH, 29000/-, BANGLE 1, 6431, KOUSHIK S, 24600/-, CHAIN 1, 6434, SANDEEP R, 599000/-, CHAIN 3,DROPS & STUD 4,FINGER RINGS 4,NECKLACE 2, 6457, VENKATARAMA, 77000/-, CHAIN 1,DROPS & STUD 2, 6473, ANBALAGAN S, 88222/-, CHAIN 1, 6478, LAKSHMI K, 147113/-, CHAIN 1,FINGER RINGS 1, 6504, KALPATHARU BIHARI, 40383/-, FINGER RINGS 1,NECKLACE 1, 6528, SENTHILKUMAR G, 51000/-, CHAIN 1,FINGER RINGS 1, 6537, SUPRIYA M RAO, 49000/-, DROPS & STUD 2,FINGER RINGS 2, 6542, MUNIRAJU C, 76818/-, DROPS & STUD 6, 6571, RAJESWARI C, 103103/-, NECKLACE 1, 6579, SHANKAR, 7793/-, DROPS & STUD 2, 6586, RAGHAVENDRA N, 50518/-, DROPS & STUD 2, 109510730049295, SADDAM, 37170/-, NECKLACE 1, 9648, ASHOK M R, 21630/-, DROPS & STUD 2, 9787, BHAGYAWANTA, 14770/-, DROPS & STUD 2, 9800, LAIJU V K, 57637/-, CHAIN 1, 9824, SUDHKAR CHALLAGI, 24960/-, DROPS & STUD 2, 9848, KRISHNAMURTHTY, 22136/-, FINGER RINGS 1, 9896, MAMATHA, 47013/-, CHAIN 1,DROPS & STUD 2, 9908, SENTHILKUMAR G, 69670/-, BRACELET 1,FINGER RINGS 2, 9909, SENTHILKUMAR G, 57432/-, CHAIN 1, 9910, SENTHILKUMAR G, 223976/-, CHAIN 1, 9911, SENTHILKUMAR G, 86971/-, BANGLE 2, 9912, SENTHILKUMAR G, 208351/-, NECKLACE 1, 9940, ESHWARAPPA G T, 169425/-, CHAIN 1, 9949, MANJUNATH V, 95204/-, BRACELET 1, 9998, ARUN KUMAR N, 16384/-, FINGER RINGS 1, MYSORE, HEBBAL MYSORE, 115590700039482, RACHAIAH, 18989/-, DROPS & STUD 4, 9585, MAHESH, 135400/-, CHAIN 2,FINGER RINGS 1, 9617, AKASH R, 139139/-, CHAIN 1, 9637, SAMPATH KUMAR, 64000/-, NECKLACE 1, 9690, VINOD T C, 120120/-, BRACELET 3,CHAIN 2,STUD 2, 9695, NARASIMHA C, 26000/-, DROPS & STUD 2, 9736, GUDIPADU SRILALITHAADITHYA, 9994/-, FINGER RINGS 1, 115590730036111, RAGHU K G, 252090/-, DROPS & STUD 2,FINGER RINGS 1,NECKLACE 2, 6191, ADARSH KUMAR C S, 7386/-, FINGER RINGS 1, 6324, NACHAPPA A A, 27000/-, BRACELET 1, BANGALORE, HENNUR CROSS, 111820700027691, SHAHID AZIM TAMBOLI, 33233/-, DROPS & STUD 2,FINGER RINGS 1, 7696, SHAHID AZIM TAMBOLI, 41050/-, DROPS & STUD 4,FINGER RINGS 1,LOCKET 2, 7698, SAMEENA BANU, 49541/-, CHAIN 1,DROPS & STUD 1,FINGER RINGS 3, 7725, SHAHID AZIM TAMBOLI, 20000/-, LOCKET 1, 7726, CHAND BASHA, 20000/-, FINGER RINGS 2,STUD 2, 7729, SHAHID AZIM TAMBOLI, 30000/-, EAR RINGS 2, 7738, SHAHID AZIM TAMBOLI, 28000/-, CHAIN 1, 7789, SHAHID AZIM TAMBOLI, 8585/-, EAR RINGS 2, 7796, KIRAN KUMAR C, 105009/-, NECKLACE 1, 7801, IDREES AHMED, 34200/-, FINGER RINGS 1,NECKLACE 1, 7818, ASIR IBRAHIM, 17000/-, FINGER RINGS 1, 111820730014459, CYRIL SAGAR, 27898/-, BRACELET 1, 4617, PRATHIBHA, 377791/-, DROPS & STUD 2,NECKLACE 1, 4700, NAVEEN JUDE, 127870/-, BROAD BANGLES 3, 111820780000074, DIJITH VALAMPOLI, 33000/-, FINGER RINGS 1, BANGALORE RURAL, HESSARGHATTA, 129330700017154, MURALI K, 14700/-, MATTI 2, 7168, SADANANDA MURTHY, 39000/-, CHAIN 1, 7183, NARAYANA, 23000/-, DROPS & STUD 2, 7185, MARUTHI T K, 25900/-, DROPS & STUD 6, 7233, ASHWIN R, 39000/-, DROPS & STUD 2, 7234, TEJARAJA B N, 57566/-, DROPS & STUD 2, 129330730006516, SATHISH S, 646830/-, BANGLE 4,BRACELET 1,CHAIN 1,FINGER RINGS 3,NECKLACE 1, 6571, CHANDRASHEKAR C, 122030/-, CHAIN 1, 6583, RAJASHEKAR V, 686910/-, NECKLACE 2, BANGALORE, HMT LAYOUT VIDYARANYAPURA, 105790700058494, JOPHIN JOSEPH, 54690/-, CHAIN 1, 8511, ISMAIL ZABI, 9470/-, FINGER RINGS 1, 8522, MANIKANTA PN, 17500/-, FINGER RINGS 2, 8531, RAJA GOPAL, 162162/-, BANGLE 2, 8579, DINAKAR AMEEN, 8000/-, FINGER RINGS 1, 8580, ANOOP VELLOTH CYHEMARI, 41000/-, BANGLE 1, 8595, RAJA GOPAL, 58500/-, CHAIN 2, 105790730018379, HEMALATHA S MURTHY, 290163/-, BANGLE 2,DROPS & STUD 4,NECKLACE 2, 8398, ISMAIL ZABI, 8143/-, FINGER RINGS 1, 8410, RAJA GOPAL, 228052/-, NECKLACE 1, 8536, HARISH K U, 98970/-, NECKLACE 1, HASSAN, HOLENARASIPURA, 114970700061917, MAHENDRA H Y, 18887/-, DROPS & STUD 4, 1950, RAMESHA, 15000/-, STUD 1, 2001, ABIJITH N K, 43260/-, CHAIN 1, 2030, MAHADEVA, 45000/-, DROPS 4,FINGER RINGS 1, 2090, VASANTHAKUMARA H G, 19000/-, FINGER RINGS 1, 2137, KRISHNAMURTHY S S, 28000/-, FINGER RINGS 2, 114970730033412, SHOBHA L D, 13694/-, STUD 2, 3451, KABEER PASHA, 16411/-, STUD 2, 3459, ANILKUMAR Y A, 67860/-, CHAIN 1, 3493, CHETHAN KUMAR M N, 23177/-, DROPS & STUD 2, BANGALORE, HONGASANDRA, 106830700086542, NRUSINHA BHARATHI, 13498/-, DROPS 1, 6569, KEERTHIRAHJ R, 73000/-, BRACELET 1, 6586, USHA K S, 23800/-, DROPS & STUD 2, 6599, LOKESH, 73500/-, NECKLACE 1, 6603, MAMATHA S N, 17000/-, STUD 2, 6613, MANJUNATH P V, 27000/-, CHAIN 1, 6768, SHASIDAR KM, 15550/-, FINGER RINGS 1, 6827, B MANAVALAN, 135114/-, CHAIN 2,DROPS & STUD 2, 6830, BURGA NARESH KUMAR, 13700/-, DROPS 4, 6831, MANJUNATH P V, 80500/-, BRACELET 1, 8603, HARISH G, 20000/-, DROPS & STUD 2, 106830730071964, POONUSWAMY T, 18483/-, CHAIN 1, 1975, NETHAJI S, 15110/-, DROPS 2, 1982, RADHAKRISHNA REDDY, 206268/-, DROPS & STUD 2,FINGER RINGS 2,NECKLACE 2, 1985, RADHAKRISHNA REDDY, 97020/-, CHAIN 2,DROPS & STUD 2, 2017, NETHAJI S, 53790/-, CHAIN 1,FINGER RINGS 1, 2077, NESE HARIKRISHNA, 17972/-, DROPS & STUD 2, 2326, ABHILASH M J, 44673/-, CHAIN 1, HOSA ROAD,BANGALORE, 124360700051659, NARESH, 33000/-, DROPS & STUD 2,FINGER RINGS 1,MATTI 2, 1668, DEEPIKA JANARDHANA, 97000/-, FINGER RINGS 4, 1676, CHETHANA G R, 34192/-, CHAIN 1, 1677, CHETHANA G R, 79895/-, CHAIN 1, 1686, ROOBA SATHISHKUMAR, 62611/-, NECKLACE 1, 1751, SUMITHRA N E, 77793/-, CHAIN 1,DROPS & STUD 2,FINGER RINGS 2, 1753, ARULTAMILSELVI AZHLVAR, 7694/-, FINGER RINGS 1, 1822, JASON THOMAS, 60000/-, CHAIN 1, 1874, K SHANMUGAM, 15000/-, FINGER RINGS 1, 1885, DIVYADHARSHINI LAKSHMANAN, 22400/-, CHAIN 1, 124360730031303, S KARTHIKEYAN, 35519/-, DROPS & STUD 2, 1333, B KARTHIKEYAN, 71220/-, CHAIN 1, 1393, SATHISH KUMAR AMBIGAPATHI, 20786/-, FINGER RINGS 2, 1544, MADHANA MOHANAN M K, 142997/-, CHAIN 1, 1556, DEEPU A, 64930/-, NECKLACE 1, 1567, KUSUM SINGH, 622121/-, BANGL

MANAPPURAM FINANCE LTD.

GOLD AUCTION NOTICE

CIN : L65910KL1992PLC006623
Registered Office: W - 4/ 638A, Manappuram House,
P.O. Valapad, Thrissur - 680 567, Kerala, India

The borrowers, in specific and the public, in general, are hereby notified that public auction of the gold ornaments pledged in the below accounts is proposed to be conducted at the following branches on 16/08/2024 from 10.00 am onwards. The auction is of the gold ornaments of defaulted customers who have failed to make payment of their loan amount despite being notified by registered letters. Unauctioned items shall be auctioned on any other days without any further notice. Reserve price is fixed on the basis of market price of the gold on the date of auction or the 85% of the average 30 days IBJA rate whichever is higher. Change in venue or date (if any) will be displayed at the auction centre and on the company website . The details given below are in the order of Branch Name, Loan Number, Customer Name, Total Due Amount (in `) & Item Name

List of pledges:-

KOLAR, K T STREET KOLAR, 131310700022834, SOMESH KN, 21800/-, DROPS & STUD 2, 2878, UMA SHANKAR K, 55000/-, DROPS 2, 2900, RAMAKRISHNAPPA V, 18300/-, STUD 1, 2927, ANANDA TV, 36900/-, CHAIN 1,FINGER RINGS 1, 2937, PANDU RANGAN DN, 199999/-, FINGER RINGS 1,NECKLACE 1, 2945, RAVI KRISHNA V, 50400/-, DROPS & STUD 6, 2956, PRAVEEN KUMAR M, 52500/-, CHAIN 1,FINGER RINGS 1, 2964, KUMAR C, 32000/-, FINGER RINGS 1, 2968, MANJUNATH, 16064/-, DROPS & STUD 2, 2984, NARAYANASWAMY K V, 20299/-, FINGER RINGS 1, 131310730006239, UMESH KS, 24028/-, FINGER RINGS 1, 6290, SHIVAKUMAR M N, 18022/-, STUD 2, 6291, SHIVAKUMAR M N, 18457/-, FINGER RINGS 2, 6292, SHIVAKUMAR M N, 41901/-, CHAIN 1, 6298, MURALI N, 204755/-, BRACELET 1,CHAIN 1,FINGER RINGS 1, BANGALORE RURAL, KADABAGERE GATE, 128020700042049, MANJULA K, 11000/-, STUD 2, 2061, RAMPRASAD, 17764/-, FINGER RINGS 1, 2069, RAGAVENDRA, 133133/-, CHAIN 1, 2087, MAHADEVA, 21110/-, DROPS & STUD 2, 2136, THANUJA, 33000/-, LOCKET 1,MATTI 2, 2148, NAGARAJU, 9499/-, DROPS & STUD 2, 2189, SATHISH, 30000/-, CHAIN 1, 2190, ROHAN KUMAR, 66972/-, BANGLE 1, 2254, HEMANTH KUMAR C M, 80000/-, NECKLACE 1, 2255, PARATHAMMA, 18500/-, DROPS & STUD 2, 2289, RAJASHEKAR B, 15970/-, FINGER RINGS 1, 128020730026117, MANJUNATHA P, 8561/-, FINGER RINGS 1, BANGALORE, KADUGODI, 112690700081902, SHIVAPPA N, 15000/-, DROPS & STUD 2, 1936, RAVI S HEGDE, 52000/-, DROPS 4,EAR RINGS 1,FINGER RINGS 1,LOCKET 1, 2414, GOVINDHAA S, 5500/-, FINGER RINGS 1, 2501, SWETHA, 42000/-, DROPS & STUD 2, 2502, MOHAN SINGH, 12000/-, FINGER RINGS 2, 2528, BHAGYA LAKSHMI, 81000/-, NECKLACE 1, 2550, MALLU NAVEEN, 10164/-, FINGER RINGS 1, 2551, MALLU NAVEEN, 70000/-, CHAIN 1,FINGER RINGS 1, 2555, JOHNLIBI ROBINSON, 12500/-, FINGER RINGS 2, 2558, SHRADHANJALI MALLICK, 199999/-, CHAIN 2,DROPS & STUD 4,FINGER RINGS 3, 2621, MOHAMMED IRFAN, 35000/-, NECKLACE 1, 2622, PREM KUMAR B, 16200/-, STUD 2, 2671, AANANDA KUMAR, 31390/-, DROPS & STUD 2,FINGER RINGS 1, 2680, NAVEEN KUMAR S, 105585/-, DROPS & STUD 2, 2747, JYOTHI, 38000/-, DROPS & STUD 4, 2762, MANJUNATH, 323323/-, CHAIN 2,DROPS & STUD 8,FINGER RINGS 2,MATTI 2,NECKLACE 1, 2790, L RACHANA, 116116/-, BANGLE 2, 2805, SHIVARAJAKUMAR V, 11417/-, DROPS 2, 2814, LAKSHMI K, 49900/-, CHAIN 1, 2828, LOKESH S, 9195/-, FINGER RINGS 1, 2862, YASHWANTH M, 180180/-, CHAIN 1, 2893, RAGHAVENDRAPRASAD K V, 21500/-, DROPS & STUD 2, 2894, RAGHAVENDRAPRASAD K V, 18200/-, DROPS & STUD 2,LOCKET 2, 2906, SARAN C J, 29472/-, CHAIN 1, 2908, SOMU T, 60668/-, CHAIN 1, 2909, MURALI K N, 80278/-, CHAIN 1, 112690730036647, MANJUNATH, 163675/-, CHAIN 1, 6722, MADESA N, 29150/-, DROPS & STUD 2, 6737, VISHNU ES, 43381/-, CHAIN 1,DROPS 2, 6741, KUMAR, 153771/-, CHAIN 1, 6742, KUMAR, 96818/-, NECKLACE 1, 6743, KUMAR, 80369/-, NECKLACE 1, 6760, N SEKHAR, 84993/-, FINGER RINGS 1,NECKLACE 1, 6779, VINOTH KUMAR, 12900/-, LOCKET 1, 6789, PENAGALURU HAREESH, 42449/-, CHAIN 1, 6803, VINOTH KUMAR, 22840/-, LOCKET 3, KADUGONDANAHALLI, 108760700100986, SYED AKBAR, 38000/-, DROPS & STUD 2, 1134, SOWMYA P, 21000/-, FINGER RINGS 3, 1148, MUBARAK ALI WARSI, 17500/-, FINGER RINGS 1, 1150, GURU SWAMI, 50000/-, CHAIN 1, 1161, SYED SUHAIB, 14000/-, FINGER RINGS 1, 1280, AMIR PASHA, 16000/-, DROPS & STUD 2, 1308, ALIMWULLA KHAN, 22000/-, STUD 2, 1326, R MOHAMMED AFIF, 38000/-, DROPS & STUD 6,LOCKET 1, 1450, JAYANTHI, 75000/-, CHAIN 1,STUD 2, 2649, SAJIDA BEGUM, 18000/-, FINGER RINGS 3,STUD 3, 108760730027269, FIRDOSE TASNEEM, 11890/-, STUD 2, 108760730030302, S JABEENA BANU, 75069/-, DROPS & STUD 2, BANGALORE RURAL, KAGALIPURA, 113560700037652, PARVATHAMMA, 28400/-, DROPS 2,FINGER RINGS 1,MATTI 2, 7855, CHANDRA, 25000/-, MATTI 1, 7897, BINOD DAS, 50017/-, CHAIN 1,DROPS & STUD 2,FINGER RINGS 1, 7937, CHANDRA G K, 44000/-, CHAIN 1, 7998, GOVIND RAJ N, 76612/-, BABY BANGLES 1,CHAIN 2, 8001, SADIK, 273890/-, DROPS & STUD 6,FINGER RINGS 1,NECKLACE 1, 8026, MAHALINGU, 19270/-, FINGER RINGS 2, 9048, PREETHAM H C, 65897/-, DROPS & STUD 6,FINGER RINGS 1, 113560730069601, MANJUNATHA M, 6930/-, STUD 2, 9605, SHIVASHANKAR M, 20760/-, CHAIN 1,FINGER RINGS 1, 9694, VENKATESH V G, 39596/-, CHAIN 1,DROPS 2, 9709, GIRISH S, 12079/-, FINGER RINGS 1, 9721, AMRUTH VIJAY KUMAR, 15719/-, FINGER RINGS 1, 9787, MUNIRAJU KC, 41464/-, MATTI 2, 9804, MADHU KIRAN J, 16310/-, STUD 2, 113560780000127, DEVARAJU R, 16000/-, FINGER RINGS 1, BANGALORE, KAIKONDANAHALLI, 108030700041961, SANDEEP KUMAR, 41000/-, DROPS & STUD 2, 1970, KASHEEMSAB, 44000/-, DROPS & STUD 2,FINGER RINGS 2, 2029, SRINIVAS, 19500/-, DROPS & STUD 2, 108030730027749, MANJULA, 304265/-, NECKLACE 1, 7841, YASHWANTH G, 11420/-, STUD 2, 7999, DEEPTHI S JANAK, 31005/-, DROPS & STUD 2, 8005, SOUMYA R, 106671/-, DROPS & STUD 2,NECKLACE 1, 8022, CHETHAN M, 76048/-, BRACELET 1,FINGER RINGS 1, 8078, BARATH KAAREYAPPA K K, 8130/-, FINGER RINGS 1, 8080, SIBARAM GAUD, 11925/-, FINGER RINGS 1, 108030780000069, SATHISH KUMAR, 15000/-, BRACELET 2,FINGER RINGS 1, KALYAN NAGAR BANGALORE, 106500700056309, GANESH RAO R, 109000/-, CHAIN 1, 6313, HARSHA K, 24540/-, FINGER RINGS 2, 6321, HARSHA K, 44500/-, CHAIN 1, 6328, N C REKHA, 135135/-, CHAIN 1, 6346, CHANDRA H M, 21975/-, STUD 4, 6358, ASHWIN KUMAR N PATEL, 79300/-, FINGER RINGS 4, 6372, NAVEEN KUMAR T N, 65055/-, BRACELET 1,STUD 2, 6382, SHRUTHISHREE V, 23000/-, BRACELET 1,FINGER RINGS 1, 6393, NAVEEN KUMAR T N, 16500/-, FINGER RINGS 1, 6413, SHIVAJIRAO, 11000/-, FINGER RINGS 2, 6415, CHELUVARAJU H G, 30033/-, FINGER RINGS 1, 6433, IMRAN PASHA, 19000/-, DROPS & STUD 1, 6450, SHRUTHISHREE V, 17800/-, STUD 2, 106500730044815, PRASHANT RAJ B, 64658/-, BANGLE 1, 4817, RAVIKUMAR B, 26182/-, STUD 2, 4842, NAVEEN KUMAR T N, 16168/-, MATTI 2, 4843, NAVEEN KUMAR T N, 28893/-, FINGER RINGS 1, 4862, CHANDRIKA, 26910/-, DROPS 4, 4889, HEMA, 97742/-, BABY BANGLES 2, 4891, RATHESH C, 63707/-, CHAIN 1, 4898, MANJUNATH M C, 90212/-, FINGER RINGS 2,STUD 2, 4940, SANTHOSH B, 184091/-, CHAIN 2,NECKLACE 1, KAMASHIPALAYAM, 101000700856255, GAYATHRI, 8300/-, FINGER RINGS 1, 6300, SHOBHA, 390000/-, CHAIN 2,DROPS & STUD 8,FINGER RINGS 1,NECKLACE 1, 6415, NAGARAJU G E, 29000/-, FINGER RINGS 1, 6420, SIVABALAN T, 8390/-, DROPS & STUD 2, 6421, SHETTY BK, 170250/-, BROAD BANGLES 2,FINGER RINGS 1,NECKLACE 1, 6433, ANANTHA KUMARA, 8700/-, FINGER RINGS 1, 6450, MANOJA KUMAR, 176000/-, CHAIN 2,FINGER RINGS 3, 6458, CHANDRASHEKRA B, 113113/-, CHAIN 1, 6485, B S GIRISHA, 50000/-, FINGER RINGS 3, 6493, MANOJ A, 80000/-, CHAIN 1, 6507, DEVARAJ, 9900/-, DROPS & STUD 2, 6518, SANTHOSH K R, 327800/-, BRACELET 1,CHAIN 3,DROPS & STUD 2,FINGER RINGS 3, 6531, UMESH V C, 10000/-, DROPS & STUD 2, 6632, VINAY KUMAR N, 8700/-, DROPS & STUD 2, 101000730049393, RAJU, 29502/-, DROPS & STUD 2,FINGER RINGS 1, 9394, RAJU, 16434/-, DROPS 2, 9395, RAJU, 15420/-, STUD 2, 9396, RAJU, 8305/-, STUD 2, 9410, SANTHOSH KUMAR R, 17890/-, STUD 2, 9411, SANTHOSH KUMAR R, 8958/-, STUD 2, 9450, R PREMDAS, 38428/-, CHAIN 1, 9499, SUNIL N, 87054/-, CHAIN 1,FINGER RINGS 2,STUD 2, KAMMANAHALLI, 120180700029220, VENKATACHARI, 139139/-, BANGLE 4, 9231, SUNDER THANGADURAI, 104073/-, CHAIN 1, 9238, INDUMATHI P, 18000/-, STUD 2, 9241, JANET DENCY A, 32500/-, FINGER RINGS 1,LOCKET 1, 9253, CHRISTINA SUNDARI V, 19000/-, CHAIN 1, 9269, JOHN MATHEW, 68000/-, CHAIN 1, 120180730022654, VIJAYAKUMAR B, 8912/-, FINGER RINGS 1, 2686, RAVI KANTHA J, 24720/-, DROPS 2,FINGER RINGS 1, 2687, RAVI KANTHA J, 7917/-, STUD 4, 2737, SURYA R, 22930/-, FINGER RINGS 1,STUD 2, KAMMANAHALLI BANASAVADI ROAD, 121210700035324, SUNITHA, 161700/-, CHAIN 1, 5728, SUNITHA, 155155/-, CHAIN 1, 121210700043411, ARAJA GIREESH BABU, 40000/-, FINGER RINGS 2, 3479, RANI R, 14824/-, CHAIN 1, 3480, ROHITH RAJ M G, 16737/-, CHAIN 1, 3484, R SARAVANA, 84696/-, CHAIN 1, 3497, LATHESHA, 34000/-, CHAIN 1,FINGER RINGS 1, 3505, KARTHIK M, 10000/-, STUD 2, 3510, M ARUTSELVAN, 46900/-, BABY BANGLES 2,DROPS & STUD 2, 3512, MANIKANTA V, 14803/-, FINGER RINGS 1, 3518, SYED ZAMEER, 12218/-, CHAIN 1, 3585, KAVITHA, 256198/-, BANGLE 4,CHAIN 1, 3591, LUCKY PRABHAKAR R, 9200/-, FINGER RINGS 1, 121210730017400, HAFIZA BI, 25840/-, CHAIN 1, 7408, M ARUTSELVAN, 37909/-, CHAIN 1, 7409, M ARUTSELVAN, 52223/-, NECKLACE 1, 7410, M ARUTSELVAN, 22164/-, DROPS & STUD 2, 7411, M ARUTSELVAN, 47440/-, DROPS & STUD 3, 7479, PARTHIBAN G M, 80248/-, CHAIN 1,DROPS & STUD 4, 7502, CHANDRA SHEKAR, 27307/-, STUD 2, 7503, CHANDRA SHEKAR, 393507/-, BRACELET 1,CHAIN 3,DROPS & STUD 2,FINGER RINGS 5,NECKLACE 1, 7504, CHANDRA SHEKAR, 66185/-, NECKLACE 1, 7530, NISHANTH SINHA, 17290/-, FINGER RINGS 1, 7559, MOHAMMED DANIYAL, 21859/-, FINGER RINGS 3, BANGALORE RURAL, KANAKAPURA, 109560700093077, ANJAN KUMAR, 8090/-, STUD 2, 3116, MOHAMMA JAHIR, 10000/-, FINGER RINGS 1, 3168, MAHESH M, 39500/-, DROPS 4, 3222, AJAY, 11000/-, FINGER RINGS 1, 3230, K M KIRAN KUMAR, 27138/-, DROPS & STUD 2, 3235, KAMALA BAI, 18840/-, FINGER RINGS 1, 3237, SURESH K C, 10977/-, DROPS & STUD 2, 3316, SRINIVASA, 13470/-, STUD 1, 3333, DARSHAN K R, 199999/-, FINGER RINGS 2,NECKLACE 1, 3337, PUNITHA R, 55000/-, BANGLE 1, 3385, KUMAR, 7990/-, DROPS 2, 3399, MANJU, 22530/-, CHAIN 1,FINGER RINGS 1, 3407, SHANKAR K B, 89500/-, CHAIN 1, 3421, SURESH K C, 15500/-, MATTI 2, 4103, BHUVAN RAJ, 46100/-, DROPS 1,FINGER RINGS 1, 109560730058783, ARAKESHA R S, 19238/-, STUD 2, 8799, RAKSHITH K S, 29660/-, FINGER RINGS 1, 8862, PALLAVI H, 61685/-, DROPS & STUD 6,FINGER RINGS 2, 8871, SHIVANANDA M S, 101408/-, BANGLE 2, 8947, NAGARAJA, 121102/-, FINGER RINGS 3,STUD 4, BANGALORE, KANAKAPURA BUSSTAND, 120660700054472, SAMPATH, 15000/-, DROPS & STUD 2,FINGER RINGS 1, 4880, RAVICHANDRA B C, 28181/-, DROPS & STUD 4, 4907, GOWRAMMA, 26991/-, DROPS & STUD 2, 4926, RAMESH K, 9500/-, DROPS & STUD 2, 4938, PUTTARAJU, 16500/-, FINGER RINGS 1, 4948, KRISHNA MURTHY, 13401/-, STUD 2, 4956, DEVARAJA A M, 28000/-, FINGER RINGS 1,STUD 2, 4964, NAGESHA HN, 28000/-, DROPS & STUD 4, 4971, NAMEEDA BANU, 16087/-, FINGER RINGS 1, 5001, GANESH, 42000/-, FINGER RINGS 1, 5030, VIJAY KUMAR A N, 20000/-, DROPS & STUD 2, 5071, PUTTARAJU, 45000/-, FINGER RINGS 2, 120660730063895, MAHAMADA IMRANA, 221822/-, DROPS & STUD 2,NECKLACE 1, 3900, SHRIKANTH, 40424/-, DROPS & STUD 4, 3919, MAHESH, 11340/-, FINGER RINGS 1, 3931, PREMKUMAR G, 111244/-, FINGER RINGS 1, 3945, KRISHNA MURTHY, 41210/-, FINGER RINGS 1, 3953, SHIVANANDA M S, 33986/-, STUD 2, 4046, ROHITH K S, 30690/-, CHAIN 1, 4102, MAHESHKUMAR M, 32900/-, FINGER RINGS 2, KANTEERAVA STUDIO, 115770700035835, KEERTHANA, 36000/-, CHAIN 1,FINGER RINGS 1, 5853, NARASHIMHAMURTHY, 101101/-, CHAIN 1, 5860, J PRAKASH, 47000/-, BANGLE 1, 5902, KAMALESHA SH, 25880/-, DROPS & STUD 2, 5949, ANANTH C, 13000/-, FINGER RINGS 1, 7259, R LAKSHMI KANTH RAMAKRISHNA GOWDA, 89000/-, BROAD BANGLES 2, 115770730029883, KAMALESHA SH, 12086/-, FINGER RINGS 1, 9939, KARTHIK C, 114706/-, CHAIN 1,FINGER RINGS 2, 9940, KARTHIK C, 170700/-, BROAD BANGLES 2, 9941, KARTHIK C, 243786/-, BANGLE 4,BRACELET 1,CHAIN 1, 115770730030076, SREENIVASAMURTHY G, 27148/-, FINGER RINGS 2, MYSORE, KANTHARAJA URS ROAD MYSORE, 128470700025963, SHWETHA S, 189900/-, DROPS & STUD 2,NECKLACE 1, 5979, RAVISHANKAR B S, 94000/-, FINGER RINGS 2, 6023, ABHISHEK G, 50000/-, CHAIN 1,FINGER RINGS 1, 6025, ABHISHEK G, 55175/-, CHAIN 1,FINGER RINGS 2, 6033, PRAVEEN RAJ URS BP, 31048/-, CHAIN 1, 6092, RAMESH S, 116720/-, CHAIN 1, 128470730015260, SHWETHA S, 222148/-, NECKLACE 1, 5321, RAVISHANKAR B S, 81840/-, FINGER RINGS 1, BANGALORE, KARANTH ROAD HANUMANTHANAGARA, 124900700017805, KARTHIK PRASAD, 180680/-, CHAIN 1, 7821, SRINIVASA, 33660/-, FINGER RINGS 2,MATTI 3, 7838, SACHIDANANDA UDUPA H V, 26000/-, FINGER RINGS 1, 7843, ADARSH J H, 118474/-, CHAIN 1, 7881, ANUPAMA MURTHY, 83000/-, DROPS & STUD 14, 124900730008310, MOHAMMED IMRAN A, 216148/-, DROPS & STUD 6,NECKLACE 1, KATHRIGUPPA, 106810700062100, USHA R, 102102/-, BANGLE 2, 2714, MANOJ MISHRA, 178178/-, BANGLE 2,CHAIN 1,DROPS & STUD 4,FINGER RINGS 3, 2723, PRIYA NARASIMHALU, 78591/-, BRACELET 1, 2928, G DEVENDRA NAIDU, 93700/-, DROPS & STUD 4,ELAS 1,MATTI 2, 2944, VIGNESHWARA BHAT N, 289259/-, DROPS & STUD 2,NECKLACE 2, 2953, VIGNESHWARA BHAT N, 62000/-, CHAIN 1,FINGER RINGS 1, 2972, MAHENDRA D M, 77086/-, CHAIN 1, 2982, MANJUNATHA R, 13394/-, FINGER RINGS 1, 2986, PRATHAP V, 84000/-, BANGLE 2,CHAIN 2, 2987, PRATHAP V, 189189/-, CHAIN 1,DROPS & STUD 6,FINGER RINGS 1,NECKLACE 1, 2994, K SHARAVANA, 79896/-, NECKLACE 1, 3054, OMKAR K L, 7322/-, STUD 2, 3055, PADMANABHA HV, 590354/-, CHAIN 4,DROPS & STUD 4,FINGER RINGS 5, 3067, VIGNESHWARA BHAT N, 190190/-, CHAIN 1, 3094, DILIP MS, 282830/-, CHAIN 1,FINGER RINGS 1, 3357, PRIYA NARASIMHALU, 122629/-, CHAIN 1, 106810730022850, MADHUSUDANA, 59147/-, BRACELET 1, BANGALORE RURAL, KEMPAGOWDA NAGARA,DODDABALLAPUR, 133480700023477, THIMMARAJU R, 11500/-, STUD 2, 3561, RAMU H C, 39900/-, CHAIN 1, 133480730011217, SANJAY SABBAN, 154850/-, CHAIN 5, BANGALORE, KENGEERI SATE LETE, 109080700057942, SHANKAR, 85000/-, NECKLACE 1, 7968, NARESH KUMAR G, 24000/-, FINGER RINGS 1, 8010, UMASHANKAR D, 53290/-, CHAIN 1, 8177, CHITHRA S, 11500/-, STUD 1, 109080730037364, NITHIN N, 49661/-, BANGLE 1, 7392, SOWMYA K, 49030/-, DROPS & STUD 7,FINGER RINGS 1, 7397, YAMUNA B S, 39000/-, FINGER RINGS 3, 7482, RAGHAVENDRA, 156964/-, CHAIN 1,FINGER RINGS 1, 7483, RAGHAVENDRA, 282513/-, CHAIN 1,NECKLACE 1, KENGERI, 101010700781357, DARSHAN H R, 190008/-, DROPS & STUD 18,FINGER RINGS 4,LOCKET 1, 1365, BASAVARAJ MGALI, 15013/-, CHAIN 1, 1369, SUDHAKARA C, 11478/-, STUD 2, 1374, NIRANJANA L, 35000/-, DROPS & STUD 2, 1413, RAVIKUMARA, 29750/-, FINGER RINGS 2, 1416, SRINIVASA L G, 21999/-, FINGER RINGS 1, 1419, DINESH G, 31892/-, BRACELET 1, 1451, MAHALAKSHMI, 16000/-, FINGER RINGS 1, 1463, GIRIDHARA K, 10696/-, STUD 2, 1522, SHASHIKALA R, 9900/-, STUD 2, 1677, MANGALA DEVI, 7795/-, STUD 2, 3096, CHANDRASHEKAR H M, 12900/-, DROPS & STUD 2,STUD 2, 101010730027763, DHARMARAJU A A, 16356/-, CHAIN 1, 7852, HARSHA M S, 19040/-, DROPS & STUD 2, 7855, RAVI KUMAR S M, 183770/-, CHAIN 1, KENGERI UPANAGARA MAIN ROAD, 122360700028527, RAGHUVEER B R, 33300/-, CHAIN 1, 8534, RENUKA G U, 94000/-, DROPS & STUD 2,FINGER RINGS 4, 8546, ABHISHEK D M, 46000/-, FINGER RINGS 1,STUD 2, 8553, SHYLAJA KIRAN, 13000/-, STUD 2, 8567, VARALAKSHMI R, 37200/-, FINGER RINGS 1, KODIGAHALLY ROAD SANJEEVINI NAGAR, 117060700038609, MANJUNATH S, 11500/-, FINGER RINGS 2, 8617, DAYANANDA SAGAR, 95000/-, CHAIN 1, 8659, PRATHAP, 10500/-, STUD 2, 8662, SANJAY K S, 45115/-, BANGLE 1, 8677, AHANKARSINGH, 23000/-, FINGER RINGS 1, 117060730029608, ARIF A, 75440/-, BANGLE 1, 9640, RAMESHABABU .K, 13702/-, FINGER RINGS 1, 9674, UNNIKRISHNAN K S, 43946/-, BANGLE 1, 117060780000107, HANAMANTH, 38995/-, CHAIN 1, KOLAR, KOLAR CLOCK TOWER, 101520700776794, SYED MUNAWAR PASHA, 58900/-, BANGLE 2, 6833, MOHAMMED MAZA PASHA, 68500/-, NECKLACE 1, 6913, SYED SHAKEEL, 16500/-, FINGER RINGS 1, 7062, ALLA BAKASHA, 12000/-, DROPS & STUD 2, 7092, RAJESH KUMAR, 144800/-, BRACELET 1,CHAIN 1,NECKLACE 1, 7095, SRINATH N, 32100/-, FINGER RINGS 2, 7098, FIRDOSE PASHA, 40200/-, CHAIN 1, 7102, RAJANNA BM, 16300/-, FINGER RINGS 1, 7103, BHAIRAPPA S N, 33500/-, FINGER RINGS 2, 7134, TARANUM ASMA, 40000/-, DROPS 2, 7140, SHAMALA, 75502/-, BRACELET 1,FINGER RINGS 2, 7149, JUNAID PASHA, 16629/-, DROPS & STUD 2, 7150, TUSIF PASHAS, 36026/-, CHAIN 1,FINGER RINGS 2, 7245, THAMEEM ANSARI N K, 110110/-, BRACELET 1,FINGER RINGS 3,NECKLACE 1, 7249, SUHEEL PASHA, 64900/-, CHAIN 1,DROPS 4,FINGER RINGS 1, 7254, MOHAMMED YAHIYA, 46000/-, ELAS 1,FINGER RINGS 3, 7265, MUNISWAMY K, 66390/-, BRACELET 1, 7306, MOHAMMED AZGAR PASHA, 24070/-, FINGER RINGS 2, 7307, MOHAMMED SAMEER, 9000/-, FINGER RINGS 1, 7311, SHASHANK AM, 12900/-, DROPS 2, 7327, NAYEEM ULLA KHAN, 14000/-, FINGER RINGS 1, 101520730012316, RAMESH V, 27053/-, FINGER RINGS 1, 2447, NAVEEN KUMAR, 119564/-, NECKLACE 1, 2494, KARTHIK V, 46543/-, DROPS & STUD 2, 2532, MUNISWAMY K, 23866/-, DROPS & STUD 2, 101520780000146, IMRAN KHAN, 16400/-, BRACELET 1, KOLAR GOWRI PETA, 108990700066325, SRINIVAS S, 136800/-, BRACELET 1,FINGER RINGS 1, 6342, MULAVAGALAPPA, 28000/-, FINGER RINGS 2, 6369, SHIVAKUMAR M N, 137290/-, CHAIN 1, 6382, SUPRIYA R, 120800/-, BANGLE 1, 6391, NAVEEN KUMAR M, 32999/-, CHAIN 1, 6392, SUPRIYA R, 219332/-, BANGLE 2,DROPS & STUD 2, 6393, SUPRIYA R, 26000/-, FINGER RINGS 1, 6397, NANDISH BABU M, 7140/-, FINGER RINGS 1, 6401, ABHILASH S, 17800/-, FINGER RINGS 3, 6402, TAJAMUL PASHA, 29670/-, DROPS & STUD 2, 6410, CHANDRASHEKAR K, 13870/-, STUD 4, 6437, KARTHIK B S, 32630/-, DROPS & STUD 2, 6464, LAKSHMIDEVI, 9364/-, DROPS & STUD 2, 6480, SUPRIYA R, 199999/-, NECKLACE 1, 6509, SHRINIVASA V, 75000/-, BANGLE 2, 6528, SUPRIYA R, 87450/-, FINGER RINGS 4,STUD 2, 7314, VENKATESH, 8400/-, DROPS & STUD 4, 108990730010856, SHANTHAMMA, 249530/-, NECKLACE 1, 0910, SHANTHAMMA, 304709/-, NECKLACE 1, 0911, SHANTHAMMA, 270718/-, BANGLE 1,NECKLACE 1, 0912, SHANTHAMMA, 23262/-, STUD 2, 0913, SHANTHAMMA, 44000/-, FINGER RINGS 3, 0943, SRINIVAS S, 259148/-, CHAIN 1, 0986, SHANKARP, 300630/-, CHAIN 1,NECKLACE 1, BANGALORE, KONANAKUNDA CROSS, 109520700032882, MANJUNATHA, 8600/-, STUD 2, 2900, NARAYANA, 38469/-, FINGER RINGS 1,STUD 2, 2906, VENU GOPAL, 19157/-, FINGER RINGS 1, 2947, MOHAMMED ZAKIR, 28900/-, STUD 2, 2973, VENKATESH RAO S, 47000/-, DROPS & STUD 2, 2978, VIJETH GOWDA M, 18195/-, CHAIN 1, 2999, NAGARAJA C, 80000/-, DROPS & STUD 2,FINGER RINGS 2,MATTI 2, 109520730037065, MOHAMMED ZAKIR, 61950/-, CHAIN 1, 7067, ROSHAN ZAMEER, 63827/-, CHAIN 1, 7070, ROSHAN ZAMEER, 31954/-, DROPS 2, 7096, BHARATH L, 185616/-, CHAIN 1,NECKLACE 1, 7251, CHANDRAIAH, 32828/-, DROPS & STUD 1, KONANAKUNTE, 108110700070827, MUBARAK PASHA, 41969/-, DROPS & STUD 2,FINGER RINGS 1, 1318, SAJNATH G V, 36783/-, MATTI 2, 1339, VIVEKA S, 10607/-, DROPS 2, 1345, DINESH K, 405814/-, BANGLE 2,CHAIN 1,DROPS & STUD 4,FINGER RINGS 5,NECKLACE 1, 1370, THIPPESH V, 15000/-, DROPS & STUD 2, 1374, PRADEEP KUMAR H D, 101652/-, CHAIN 1, 1431, VAJRAMUNI, 40996/-, BRACELET 1, 1432, VEENA S, 17631/-, DROPS & STUD 2, 1495, MOHAN KUMAR ASHOK, 40500/-, CHAIN 1, 1550, ANIL SEHRAWAT, 35967/-, CHAIN 1, 108110730053870, HARSHA S, 32901/-, FINGER RINGS 1, 3957, MOHAN KUMAR N, 22660/-, STUD 4, 4016, CHANDRIKA S SHETTER, 147002/-, BANGLE 2, 4045, ROHI K B, 17569/-, CHAIN 1, 4070, MOHAMMED IDRIS A, 17736/-, DROPS & STUD 2, 4084, AFZAL KAHAN, 93907/-, NECKLACE 1, 108110780000182, PRASAD G S, 56000/-, CHAIN 1,DROPS & STUD 2,FINGER RINGS 1, MYSORE, KOPPA, 111210730022291, VIKRAM THIMMAIAH, 54494/-, BROAD BANGLES 1, BANGALORE, KORAMANGALA, 107470700031955, PALANI VELU, 70600/-, CHAIN 2,FINGER RINGS 1, 1961, SAKTHI PRASAD, 48500/-, BANGLE 2, 1995, VISHAL FRANCIES, 24450/-, CHAIN 1, 2028, VIRESH SHIVAYYA HOSAMATH, 54900/-, CHAIN 1, 107470730015506, AROCKIYARAJ, 15589/-, DROPS & STUD 2, 5507, AROCKIYARAJ, 10878/-, DROPS & STUD 4, 5508, AROCKIYARAJ, 15327/-, FINGER RINGS 1, 5509, AROCKIYARAJ, 45740/-, CHAIN 1, 5525, PRADEEP KUMAR, 24445/-, ELAS 1,FINGER RINGS 1, 5526, PRADEEP KUMAR, 66438/-, CHAIN 1, 5527, PRADEEP KUMAR, 14385/-, FINGER RINGS 1, 5528, PRADEEP KUMAR, 90519/-, NECKLACE 1, 5581, SURYA KIRAN R, 64270/-, BRACELET 1, TUMKUR, KORETEGERE, 120210700032801, MADHUKAR M, 12000/-, STUD 2, 2804, RAGHAVENDRA J D, 16000/-, FINGER RINGS 1, 2830, MARUTHI C, 11000/-, FINGER RINGS 1, 2839, GURULINGAIAH S, 182000/-, CHAIN 1,NECKLACE 1, 2851, JAGDISHA, 23000/-, FINGER RINGS 1, 2859, NAGAMANI, 44400/-, FINGER RINGS 1,STUD 4, 2876, NETHRAVATHI, 18000/-, DROPS 2,FINGER RINGS 1, 2883, SALMA BANU, 41000/-, DROPS & STUD 2,FINGER RINGS 2, 2918, CHETHAN NAYAKA, 20000/-, FINGER RINGS 1, 2927, MADHUKAR M, 24500/-, DROPS & STUD 2, 2956, LAKSHMINARASIMHAIAH, 7888/-, STUD 2, 120210730020358, RAMANJINAPPA, 22500/-, MATTI 2, 0359, RAMANJINAPPA, 129913/-, NECKLACE 1, 0362, RAMANJINAPPA, 318000/-, BROAD BANGLES 2,CHAIN 1, BANGALORE, KOTTIGAPALAY, 107690700055557, PRAMOD B, 228570/-, BRACELET 1,DROPS & STUD 12,FINGER RINGS 1, 5599, THIPPAIAH M, 60000/-, DROPS & STUD 2,MATTI 2, 5608, ASHOKA KUMAR, 95500/-, DROPS & STUD 4, 5615, HARISH Y.S, 22300/-, DROPS & STUD 2,FINGER RINGS 1, 5618, ZAMEER PASHA, 58500/-, NECKLACE 1, 5639, KAMARAJU, 29700/-, FINGER RINGS 1, 107690730030836, ZAMEER PASHA, 11994/-, FINGER RINGS 1, KOTTIGEPALYA RING ROAD, 121920730024064, NAVEENA K S, 42477/-, CHAIN 1, 4119, DAMODHARAN, 51545/-, CHAIN 1, 4174, CHOWDAIAH, 43227/-, DROPS & STUD 2, 4219, JEEVAN S, 266790/-, CHAIN 2,DROPS & STUD 4,FINGER RINGS 1,NECKLACE 1, 4243, RAKESH G, 122264/-, BANGLE 2, MYSORE, KRISHNARAJA NAGAR, 121620700053579, ANANDA K S, 17000/-, FINGER RINGS 1, 121620730039005, MAHALINGU S, 25453/-, DROPS 2,FINGER RINGS 1, 9039, MAHADEVU, 286060/-, BRACELET 1,BROAD BANGLES 1,DROPS & STUD 8, 9174, JAYAMMA, 40476/-, CHAIN 1, 9270, P R BASAVARAJU, 15789/-, MATTI 2, 9303, SATHHESH CHANDRA, 16470/-, DROPS & STUD 4, MANDYA, KRISHNARAJAPETE, 116600700028137, RAVI C R, 87000/-, BROAD BANGLES 2, 8153, HEMAVATHI B, 31385/-, DROPS & STUD 2, 8181, JAYALAKSHMI, 13000/-, FINGER RINGS 1, 8199, MITHUN R GOWDA, 25000/-, FINGER RINGS 2, 116600730030647, SANTHOSH KUMAR G S, 8540/-, FINGER RINGS 1, 0665, RAJU A M, 16550/-, FINGER RINGS 1, 0676, LAKSHMANA N K, 90396/-, NECKLACE 1, 0753, AATHMANAND S S, 72445/-, CHAIN 1, BANGALORE, KRISHNARAJAPURAM, 108430700044481, MARIA PRIYADARSHINI M, 100100/-, CHAIN 1, 4482, GOVINDARAJU, 49292/-, CHAIN 1, 4493, G SURESH, 39744/-, DROPS & STUD 2,FINGER RINGS 2, 4495, NARAYANADASA, 16500/-, STUD 2, 4515, HARISHA M, 87537/-, BROAD BANGLES 1,CHAIN 1, 4532, NADEEM KHAN, 20444/-, FINGER RINGS 1, 4541, RAVI SHANKAR SHARMA S N, 46614/-, CHAIN 1, 4546, GOWTHAM D, 98900/-, NECKLACE 1, 4565, RAMYASHREE J, 255069/-, BANGLE 2,CHAIN 1,DROPS & STUD 6,NECKLACE 1, 4588, MARIA PRIYADARSHINI M, 34700/-, DROPS & STUD 1, 4623, MUNIRAJ, 15647/-, STUD 2, 5106, SUNIL KUMAR M, 12264/-, DROPS & STUD 2,FINGER RINGS 3, 108430730028386, PRABHAKARA K, 67484/-, BRACELET 1, 8388, BABA JAN C, 22870/-, FINGER RINGS 1, 8405, TEPALLI MURALIDHAR, 39542/-, CHAIN 1, 8406, VIJYAN,

EDITORIAL

"Don't tell us what to believe, what to fear. Show us belief's wide skirt and the stitch that unravels fear's caul" — Toni Morrison

INDIAN EXPRESS IS NOT AN INDUSTRY. IT IS A MISSION.

— Ramnath Goenka

STRETCHING WORKDAYS WOULD INVITE MORE TROUBLE THAN REWARD

THE Karnataka government's recent announcements on work have set off a churn among professionals, especially in the tech workforce. While the jobs-for-locals quota proposal ran into considerable opposition and was put on hold, the IT industry has mooted a 14-hour workday and is pressuring the government to allow it. The change from a 48-hour workweek to a 70-hour one would be a nod to Infosys founder N Narayana Murthy, who floated the idea a few months ago. The traditional 9-5 shift would be history, and 9-11 the new normal. Techies fear 14-hour shifts will lead to one of the three daily shifts being scrapped, and consequent job losses. The government and IT companies must carefully weigh the pros and cons, as this can heap trouble on an already-stagnant job market. It will be self-defeating for the government, which has promised more jobs in all sectors.

That apart, a lengthy workweek can be detrimental to physical and mental health, and throw work-life balance out of the window. For a Bengaluru IT worker, a regular day would include 14 hours at work and 2-3 hours navigating the city's notorious traffic, leaving her with a mere 7 hours to reboot. Keeping long hours can bring on spinal problems, digestive issues, high stress and sleep disturbances, and eventually, burnout. It would also mean IT workers will be forced into an insular lifestyle with little or no time for familial duties or pursuit of pleasure. This could lead to high attrition, especially among women, whose post-pandemic participation in the workforce has already shrunk. It also raises the question whether salaries and perks will increase proportionately to the hours worked.

India appears to be at odds with the world on work culture. The pandemic offered flexible hours and remote work. At 29 hours, the Netherlands has the shortest workweek. While most countries average 48 hours a week, the US, South Africa, Australia, Portugal and Brazil are trialling four-day weeks; even the Japanese government is encouraging it. The result is a drop in stress levels and sleep issues. Indian IT companies ought to take tips from these experiments and consult experts before attempting to set up sweatshops. While hard work may not kill, it can shorten lives and suck the joy out of living.

ACT ON HEMA PANEL'S FILM INDUSTRY REPORT

THE report from a committee headed by retired judge K Hema on the plight of women in the Malayalam film industry has allegedly been giving sleepless nights to many top professionals, as it is believed to contain highly sensitive information. This was the first committee in the country set up to conduct a comprehensive study of gender issues in the film sector. It was appointed following demands from the Women in Cinema Collective after the abduction and molestation of an actor, allegedly involving another top actor. The panel started working in November 2017 and submitted its report on December 31, 2019. But the government decided not to release it despite several requests from journalists and information rights activists. The government's argument was that Justice Hema herself had asked not to reveal the report as it would infringe on the privacy of many industry players. The government also pointed out that it was not duty-bound to release the report as it was not a judicial commission.

But the State Information Commission had recently ordered the report's release. Criticising the government for withholding it for so long, the commission said the non-disclosure undermined the very purpose of forming the panel. It also said it was in the larger public interest that the report be made public after removing portions affecting the privacy of those who had given testimonies and other connected persons. As the release deadline was nearing, a producer challenged the information commission's order arguing that it would impinge on the privacy of those who had testified under the promise of confidentiality. The Kerala High Court has now passed an interim order for a week's stay on the release.

The government had instituted the Hema committee with the aim of reforming the film industry's health, employment and security practices for women. It suggested solutions to the problems, including on service conditions and remuneration, and measures to enhance women's participation in all fields connected to films. So far, the state government has not done anything significant in this direction. Its promise to bring out a cinema policy is still only on paper. For sure, the actions based on the Hema committee report would be equally or more important than its content. Those actions need to be taken to make the industry more participatory and equitable.

QUICK TAKE

WARMTH OF THE WELCOME

ONE part of foreign travel can never be a happy experience—the immigration process stretching from the visa application to the airport queue. So we Indians sigh when the Henley list of the world's 'most powerful passports' pops up periodically. Singapore tops the latest list as its passport allows visa-free access to 195 countries; France, Germany, Italy, Japan and Spain are tied second with a count of 192. India is ranked 82nd, along with Senegal and Tajikistan, with a count of 58. We might want to learn from Lee Kuan Yew, the former Singaporean PM who took a personal interest in improving the experience of new arrivals to his city-nation.

We should revisit Nicholas Roerich's idea of a Green Cross to protect culture. And add efforts to nurture diverse languages through translations and save dying crafts through schools

A GREEN CROSS TO REVITALISE CIVIL SOCIETY

SHIV VISVANATHAN

Social scientist associated with the Compost Heap, a group researching alternative imaginations

SOURAV ROY

THE election of 2024 has been reported with great fanfare. There is a conclusiveness and finality about it. In terms of numbers, if not conviction, the current regime is here to stay for the next five years. Yet, once the obviousness of the result is internalised, there is little left to say. The obviousness is fixed by the predictability of the conversation. Once the election is over, the idea of normalcy and the sense of everydayness seems empty. There is little left from the contestation of civil society and everyday politics. What is bleakest is the missingness of civil society.

The idea of civil society must go beyond formal definitions. Civil society refers not just to the organisations established by citizens; it is also a label of the ecology of interactions and fecundity of politics, as an agnostic style. It needs a polysemy of words to describe it. One is looking forward to an ecology of anecdotes, dialogues, interrogations and contestations. One is expecting a certain power of performativity, adding drama to politics. One senses a plurality, a diversity of engagements, predicting a sense of surprise. All this is missing today.

Civil society is read as noise. As communications expert Colin Cherry claims, noise is unwelcome music. It is a composite of all the ideas you do not want to hear. Noise adds to the music of everyday civics. What one misses most is the inventiveness of civil society, a talkativeness, creating spaces for politics. Memory becomes critical here, because civil society is an archive of duets, decisions and discussions. Civil society creates a diversity of plots, instructions and expectations. Some of these suggestions need further explanation.

A few years ago, Kannada author U R Ananthamurthy suggested that our 'official' culture needs a reinvention of UNESCO in the vernacular sense. One needs a festival of languages and their translations. Civil society sustains diversity through translations and interpretations. In fact, translation beyond the formal and the official becomes an act of trusteeship that civil society, given its sense of Babel, can perform. A multiplicity of languages sustains the diversity of oases that hardly appear in formal debates.

What Ananthamurthy emphasised is what one can call the happy celebration of the vernacular. It transcends dissent and succession to add to an idea of a cultural home. Ananthamurthy waves the question of the 300 versions of the *Ramayana*. A federal view that sees the *Ramayana* as only that of Tulsi Das will abandon the rituals of interpretation and controversy. A more playful approach to these texts creates possibilities that are mind-boggling.

I was intrigued by another suggestion made originally by Russian artist Nicholas Roerich. He suggested a Red Cross equivalent for culture called the Green Cross. The fight is to protect culture from the threat of war and violence. This becomes even more crucial when we realise that war, peace and security have become official concerns. A proliferation of green crosses must be in its ecology of culture. It becomes a vision of trusteeship.

Another beautiful suggestion made was even more domestic in nature. It is a response to the disappearance of languages and crafts. It was proposed that every school becomes responsible for one dying language, one threatened craft, and one disappearing species. Our civil society, then, becomes a market of life-giving possibilities, not just a banal market. The above three suggestions become a manifesto for the idea of civil society today.

Yet, one has the more immediate task of theorising in a way that such activities become possible. Today, civil society is often seen as residual. It is a depleted idea that leaves all critical activity to the state. One sees the problem even in the idea of the definition of 'opposition' as a formal party affair. Civil society must be seen in its own anarchic relation to the state. It must produce difference. Therefore, it exists. Civil society makes the everydayness of dialogues possible. Such a plethora of information adds to the celebration of democracy.

Civil society thus needs to be seen as vital for plurality. Plurality is the symphony of differences that only civil society can sustain. Discussing it merely as ethnic will not do. But more a federalism of formal oppositions predetermines debate. It is civil society that provides the gossip of difference to the vitality of politics. It sustains the unexpected. Such a situation is pedagogic, and civil society provides the informal pedagogy of culture and politics.

This brings one to the question of the university today. Sadly, people see it as a formal market for knowledge. Yet, the original function of the university was dissent. Dissent is an integral part of the learning process, and the university functioning as a dissenting academy provides the stuff of knowledge and democracy. A touch of revolt and anarchism is a normal part of the university. Only the university in combination with civil society can grant the festival of differences that politics desperately needs. Difference writes the poetics of civil society, which complements dialogue as its fundamental process. In that sense of civil society, this essay becomes both a prayer and a dream for a different one.

The question beyond the university can be understood as a tripartite relation between knowledge, information and communication. Interstitial gossip connects all three, and it is only gossip that provides the humus of difference that democracy so desperately needs. One needs today a combination of the formal and informal, the textual and the oral. The resurgence of an oral society, in the age of written text on a digital system, guarantees a different kind of politics. The university today must be a tribute to such an orality. Orality reveals something more primordial and ever-present in a society like ours.

The weakest part of the current regime is that it has no sense of the future. The future is an invitation to an ever-growing past. It demands invention. It demands memory and a trusteeship of memory. Only a civil society in its polysemic state can sustain such politics. It is important that memory, orality, difference and diversity remains a critical and dynamic part of today.

(Views are personal)
(svcsds@gmail.com)

NEW NAIDUNOMICS TO REVIVE ANDHRA PRADESH

SATYA NAGESH AYYAGARY

Senior journalist based in Hyderabad

IT is a great feeling when you get what you want, when you need it the most. More so for a politician trying to sustain power. Satisfied, euphoric, smug? Andhra Pradesh Chief Minister Nara Chandrababu Naidu would not have been mishearing the tune if all three emotions were flowing through him after the presentation of the Union Budget.

So what did AP get in Budget 2024-25? Finance Minister Nirmala Sitharaman allocated ₹15,000 crore for this year and promised additional amounts in the future for Naidu's pet project of building Amaravati, the new state capital.

Second, a special package—with an unspecified amount—was mentioned for completing the remaining works on the Polavaram irrigation project, which has a revised cost estimate of ₹17,144 crore. The project would be a lifeline for AP and is expected to augment the country's food security. Naidu recently claimed that over 70 percent of the project had been completed in his earlier term, but the deadline had been pushed back because of his successor's lopsided priorities. Things should again speed up towards completion if there are no unexpected hurdles.

Third, Sitharaman promised to help develop the Visakhapatnam-Chennai industrial corridor (VCIC) on a priority basis. This is part of the Centre's Purvodaya plan covering Bihar, Jharkhand, Odisha and West Bengal. It should pave the way for development of the backward northern Andhra districts and the Orvakal (Kurnool) node along the Hyderabad-Bengaluru industrial corridor. Naidu had also requested the inclusion of the Koparthy industrial node of the VCIC.

The Union finance minister also assured grants for Rayalaseema—the most economically backward region of the state where Naidu hails from.

Prestige vs practicality

Does AP really need a grandiose capital like Singapore worth tens of thousands of crores of rupees? Or is it to satiate Naidu's personal vanity when there are more pressing demands knocking on his door? With the Centre's largesse, he can afford to breathe easy for now. Coming with an estimated price tag of ₹40,000 crore—a number that could easily escalate, as happens for all projects of this sort—it really is grandiose. The state surely can make do with a less expensive, functional capital and some of the funds can be allocated to more needy sectors.

A quick look at the state's budget gives an idea of how things are. The interim budget for 2024-25 presented by the previous state finance minister in February laid out a revenue expenditure of around ₹2,30,110 crore and capital expenditure of ₹30,530 crore. The revenue deficit was estimated at ₹24,758 crore or 1.6 percent of the gross state domestic product (GSDP) and the fiscal deficit at ₹55,817 crore or 3.5 percent of the GSDP. The revised estimate for 2023-24's revenue deficit was around ₹31,535 crore (2.2 percent), whereas the fiscal deficit was ₹60,154 crore (4.2 percent).

EXPRESS

In 1998, Chandrababu Naidu secured a huge World Bank loan as CM of the unified AP. He also made Hyderabad a tech hub. Can he inspire similar investor and lender confidence as CM of the truncated AP? He might need an encore to fund his big poll promises

The allocations hold for now, till the new state government presents a full budget. The strong welfare focus is evident with ₹71,740 crore, nearly a quarter of the total outlay, kept for various social schemes.

As of now, the financial snapshot of AP is like this. The total borrowing of the government and public sector undertakings—both guaranteed and not guaranteed by the state government—stood at ₹6,38,217.85 crore on March 31, 2023. Further, with a debt ratio of 33 percent of the GSDP of ₹14.49 lakh crore, it is not exactly a pleasant picture to the lender's eyes. Compare this with neighbouring Telangana—though it's not a fair economic comparison, but because the two are tied at the hip—which is 23.8 percent of its GSDP of ₹14 lakh crore. So, debt servicing is a formidable task.

There are also other promises Naidu has to keep. The most prominent is his election manifesto's mention of spending ₹1,50,000 crore on welfare schemes—nearly double the amount his predecessor spent and almost half the present annual budget. The big question is what all these promises would leave for other sectors. As an ally with benefits, Naidu can perhaps hope to get more bonanzas for the state from the Centre—but that too has its limits.

In the short term, Naidu could resort to the schoolboy economic trick of imposing new taxes or cesses. But it could be counterproductive right after his big mandate. Liquor duties in a high-consumption state like AP could be another quick source. The latest official revenue from the sector was over ₹25,000 crore, but it can be much higher if the business's rampant corruption is checked.

Encore of 1998?

As chief minister of the unified AP, in 1998, Naidu secured a ₹2,200-crore loan from the World Bank, one of the earliest such loans in the country. It was for his ₹3,300-crore Andhra Pradesh Economic Restructuring Programme, a five-year scheme. At the time, Naidu had said, "The programme is aimed at making qualitative difference in the lives of the poor." Can he, in 2024, do an encore? He is also credited with making Hyderabad an IT services hub. With such a personal brand value, he should be in a better position than most chief ministers in courting investors and lenders.

The leitmotif of the new Naidunomics should be to avoid getting carried away by the Centre's largesse and to put the money where the mouth is.

(Views are personal)

MAILBAG

WRITE TO: letters@newindianexpress.com

Defence budget

Ref: *This Budget is a long, arduous march of hope* (Jul 24). Unaligned economists and industrialists approve of the budgetary initiatives to generate employment, boost startups and upscale skilling. Yet, defence allocations should have been raised to ₹10 lakh crore to deal with the cross-border threats that have recently increased. The subsidies could have been halved to mitigate inflation to some extent.
Hullasa Behera, Bhubaneswar

State favouritism

Apart from the division of taxes and sharing of GST, no separate financial packages are usually given to any single state. The sanction of ₹15,000 crore to Andhra Pradesh and ₹58,900 crore to Bihar are clear cases of favouritism.
Manoharan Muthuswamy, Ramanathapuram

Futile exercise

After the BJP came to power, for reasons best known to them, the railway budget was done away with. For the common people, the entire budget exercise has become futile as they are never adequately served. Even in this budget, little is visible either for fixed-income groups or the salaried classes.
N Nagarajan, Secunderabad

Free housing

The budget was a failed one. It did not allot enough to meet the needs of poor people's life, health and well-being. Instead of free houses, the government is providing houses with lower rent to poor people. This will only help real estate companies. People in need should be given free homes on government land.
K Mariyappan, Madurai

Historic Harris

Ref: *Harris in race against time & Trump to break highest glass ceiling* (Jul 24). Kamala Harris is a prominent nominee representing the Democratic party. She is well respected for her advocacy of constitutional rights. She is poised to potentially make history as the first female, the first Asian American, and the second black US president after Obama.
P V Prakash, email

Paper leaks

Ref: *No NEET-UG retests as no evidence of systemic breach: SC* (Jul 24). The Supreme Court's refusal to cancel the NEET-UG exam is a welcome step, as otherwise it would have affected the vigour of students who have attended the exam after serious preparations. However, the Centre and concerned agencies should take strict measures to ensure question papers do not get leaked in the future.
V K Kumar, Thiruvananthapuram

THE NEW INDIAN EXPRESS

Chairman of the Board: **Manoj Kumar Sonthalia** Editor: **Santwana Bhattacharya**

Published by **R K Jhunjhunwala** on behalf of Express Publications (Madurai) Private Limited, at No. 1, Queen's Road, Bengaluru - 560 001 and printed by him at Express Press, Plot No. 2A, Bommasandra Industrial Area, 4th Phase, Survey No. 46, Part Yarandahalli Village, Jigani Hobli, Anekal Taluk. Bengaluru - 560 099. **Bengaluru.** Vol. 60, No. 177 RNI Reg. No. 3457/1960. Phone: 080-22866893. **Copyright:** Express Publications (Madurai) Private Limited. All rights reserved. Reproduction in any manner, electronic or otherwise, in whole or in part, without prior written permission is prohibited.

POSTS OF THE DAY

Devendra Fadnavis @Dev_Fadnavis
About ₹ 15,940 crore have been allocated for Maharashtra under the Railway Department. I hope that MPs of 'Fake Narrative' fame Mahavikas Aghadi will definitely read it!

Sachin Pilot @SachinPilot
Every section including farmers, youth, women & workers are feeling cheated under the anti-people rule of BJP (in Chhattisgarh), which came to power with false promises.

Sitaram Yechury @SitaramYechury
(The Budget) refused to consider any proposal of wealth or inheritance tax on the super-rich of India, neither any relief on indirect tax burden on people.

Rahul lends ears to farm leaders

Cong leader says INDIA bloc parties will raise legal guarantee to MSP in Parliament

PREETHA NAIR @ New Delhi

A day after Finance Minister Nirmala Sitharaman presented the Union Budget, a delegation of farmer leaders from six states met the Leader of Opposition in the Lok Sabha Rahul Gandhi in Parliament House complex on Wednesday and apprised him of their concerns.

The delegation comprised 12 farmers from Punjab, Haryana, Uttar Pradesh, Telangana, Karnataka and Tamil Nadu.

Speaking to reporters after the meeting, Gandhi said the Congress and the INDIA bloc allies will raise the issue of legal guarantee for Minimum Support Prices (MSP) in Parliament and pressure the government. "We have mentioned in our manifesto about a legal guarantee for MSP, which can be implemented without any hassles," he said.

"During the meeting, we decided that we will discuss the matter with the INDIA bloc partners and then start putting pressure on the government to frame a law on MSP," he said. The Congress MP also referred to the promise of implementing MSP with a legal guarantee in the party manifesto.

"Congress will give a legal guarantee to the MSP announced by the government every year, as recommended by the Swaminathan Commission," said its manifesto.

It has also promised that MSP payable to the farmer-seller at the procurement centers and agricultural produce market committees will be directly credited digitally to the bank account of the farmer.

Leader of Opposition in Lok Sabha Rahul Gandhi being greeted by farmers during the monsoon session of Parliament in New Delhi on Wednesday | PTI

Gandhi's meeting with the farm leaders was also attended by senior Congress leaders KC Venugopal, former Punjab CM Charanjit Singh Channi, Raja Brar, Sukhjinder Singh Randhawa, Gurjeet Singh Aujla, Dharamvir Gandhi, Amar Singh, Deepender Singh Hooda, and Jai Prakash.

The Congress leader also said the farmer leaders were not allowed entry into the Parliament complex. They were allowed only after his intervention. "We had invited them here to meet us. But they were not allowed here (in Parliament). May be they were not allowed in because they were farmers," the Congress leader said.

Speaking to media, the farmer leaders said that the Gandhi expressed solidarity with them against the 'atrocities' of the Haryana government.

The farm leaders who attended the meeting included Jagjit Singh, Lakhwinder Singh, Shantha Kumar, Abhimanyu, Nallanala Venkateshwar Rao, Pandian Ramalingam, Tejveer Singh, Swaran Singh Pandher, Surjit Singh, Ramandeep Singh Mann, Guramneet Singh and Amarjeet Singh.

Venugopal later wrote on micro-blogging site X, "Snubbed by the government, beaten with sticks and welcomed with bullets, these farmers have lost all expectations from the government."

POWER CORRIDOR

'DON'T TAKE INFLATION LIGHTLY'

Former finance minister P Chidambaram on Tuesday cautioned the government against taking inflation lightly, saying every family is hit hard by price rise. He asked why the RBI has not reduced bank rates for 13 months if it was low as claimed. "Is inflation such a trivial subject (that) you can deal with it casually and dismiss it in 10 words?" he asked, arguing that in the interiors of India, "inflation is much higher".

LADAKH'S FOUR DEMANDS

Ladakh MP Mohammad Haneefa on Wednesday raised in the Lok Sabha the Union Territory's demands for safeguards under the sixth schedule and statehood. During the Zero Hour, the Ladakh MP highlighted the four key demands of the Leh Apex Body and Kargil Democratic Alliance — safeguards under Schedule 6, statehood, job reservation for locals and a separate public service commission and two LS seats for the region.

SC seeks 'neutral umpire' to find solution to farmers' stir

SUCHITRA KALYAN MOHANTY @ New Delhi

THE Supreme Court on Wednesday suggested forming a committee of independent persons who can negotiate with the farmers protesting at the Punjab-Haryana border.

The top court also ordered that status quo be maintained at the Shambhu border near Ambala, where farmers have been camping since February 13, till it hears the matter.

"Punjab and Haryana governments have to find a resolution," said a 3-judge bench led by Justice Surya Kant, Justice Dipankar Datta and Ujjal Bhuyan.

The bench said the proposed committee can reach out to farmers and other stakeholders to find out viable solution that can be fair, just and in the interests of everyone.

"You have to take some steps to reach out to farmers. Why would they otherwise want to come to Delhi? You are sending ministers from here and despite their best intentions, there is trust deficit. They will think you are only talking about self-interests and ignoring local issues. Why don't you send a neutral umpire?" the bench said.

The Haryana government moved the Supreme Court on July 15 challenging the high court order asking it to remove within a week the barricading at the Shambhu border where farmers have been camping since February 13.

The Punjab and Haryana HC had on July 10 ordered the Haryana government to clear the barricading within a week.

In its appeal filed before the apex court, the state government cited law and order situation for barricading the area. On July 12, while hearing a similar matter, the top court asked the Haryana government to remove the barricade and questioned the authority to block the highway.

During the hearing, Solicitor General (SG) Tushar Mehta representing Haryana argued that the government had no problem with farmers coming to Delhi. But bringing in tankers and JCBs causes friction.

The court said it would think of appointing some independent person. "You (Haryana) cannot keep highway blocked for days on end. Of course they also cannot protest by JCBs," the top court observed.

The Solicitor General said JCBs were converted into virtual battle tanks.

"I am saying this with a sense of responsibility... These are armoured vehicles; we have photos," he added.

The apex court said both Punjab and Haryana will take steps to remove the barricades in a phased manner so as not to inconvenience the public.

ALSO IN TOP COURT

Plea to bring tribunals under e-courts project

The top court on Wednesday refused to entertain a plea seeking to include tribunals — such as the Armed Forces Tribunal and National Green Tribunal — in the National Judicial Data Grid under the e-courts project of the Department of Justice. The project is aimed at upgrading the digital infrastructure of the courts.

HC told to reconsider order on axing judges

The top court recently asked the Madhya Pradesh High Court to reexamine its order to terminate the services of six women civil judges. The state law department had passed the order to sack them, after an administrative panel and a full court meeting found their performance during the probation period as unsatisfactory.

Modi meets UK foreign secy, says India committed to conclude FTA

YESHI SELI @ New Delhi

PRIME Minister Narendra Modi has reaffirmed India's intention to conclude the Free Trade Agreement (FTA) with the United Kingdom. This became clear after the PM met British Foreign Secretary David Lammy on Wednesday.

"We desire to conclude a mutually beneficial FTA and welcome the bilateral technology security initiative with the UK. It was a pleasure to meet David Lammy and I appreciated the priority accorded by British PM Keir Starmer to broaden and deepen the comprehensive strategic partnership. We remain committed to elevating bilateral ties," said the PM.

Lammy also discussed tapping opportunities for British and Indian businesses.

"We are working together to accelerate climate action while creating opportunities for British and Indian businesses. The UK and India share a unique living bridge that enriches both our countries," said Lammy after meeting PM Modi.

He also held talks with Minister of External Affairs S Jaishankar on exploring more possibilities for enhancing the relationship. "There are many opportunities there. How we explore the possibilities and how we realise our potential in a more meaningful way is a task that I look forward to undertaking with you" the EAM said.

UK foreign secretary David Lammy with PM Narendra Modi on Wednesday | PTI

Meanwhile, there is optimism that the FTA talks, which began in 2022, will come to a conclusion. British PM Starmer had pledged support to the negotiations earlier this month. "India is the emerging superpower of the 21st century, the largest country in the world with 1.4 billion people and one of the fastest-growing economies. Our FTA negotiations are the floor, not the ceiling, of our ambitions to unlock our shared potential and deliver growth from Bengaluru to Birmingham," Lammy said ahead of his arrival in India.

Vaishnaw says ample allocation for Oppn-ruled states

RAJESH KUMAR THAKUR @ New Delhi

RAILWAY Minister Ashwini Vaishnaw asserted Wednesday that ample outlays have been made in the Union Budget for massive development in railway infrastructure and services across all states and UTs, including six Opposition-ruled states such as Delhi, Kerala, Tamil Nadu and Karnataka.

"The government has made a huge capital allocation for railways in the Budget at over ₹2.65 lakh crore for 2024-25. Out of this, an allocation of ₹1.08 lakh crore has been made exclusively for safety works," he said.

The Opposition-ruled states such as Kerala, Tamil Nadu, Telangana, Karnataka, Punjab, Himachal Pradesh, Delhi and Jharkhand have been given due consideration in the allocations, he said.

The response came on a day when Trinamool Congress leader Abhishek Banerjee slammed the BJP-led NDA government over the recent train accidents. Vaishaw said his ministry has focused on technology, operational changes and training to significantly improve train travel.

Citing data, he said 13 railway stations of Delhi division will be redeveloped under the 'Amrit Bharat' scheme. These are Adarsh Nagar Delhi, Anand Vihar, Bijwasan, Old Delhi, Delhi Cantt, Delhi Sarai Rohilla, Delhi Shahdara, Hazrat Nizamuddin, Narela, New Delhi, Sabzi Mandi, Safdarjung and Tilak Bridge.

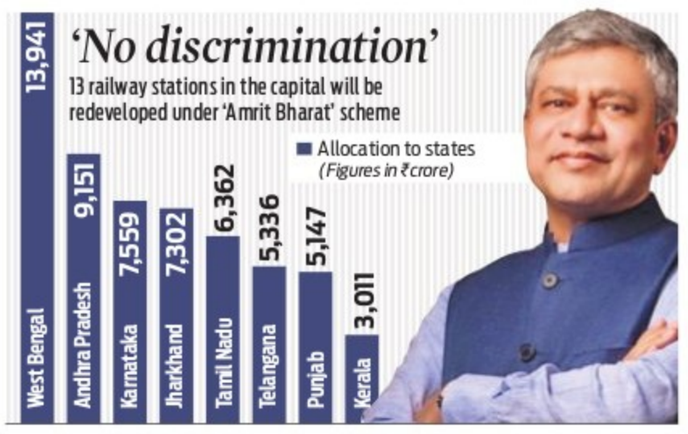

Vaishnaw said that an outlay of ₹7,559 crore has gone to Karnataka, ₹6,362 crore to Tamil Nadu, ₹5,336 crore for Telangana, ₹9,151 crore for AP, ₹13,941 crore for West Bengal, ₹7,302 crore for Jharkhand, ₹3,011 crore for Kerala, ₹5,147 crore for Punjab. All these are Opposition-ruled states.

In Bihar, 92 stations would be developed as Amrit stations. Meanwhile, the Centre has allocated a whopping fund of ₹1,112.57 crore in the railway's total budget for the installations of 'Kavach' in 2024-25, Vaishnaw said Lok Sabha.

"Kavach aids the loco pilot in train running within specified speed limits by automatic application of brakes in case a loco pilot fails to do so and also helps the train to run safely during inclement weather".

The minister said the implementation of Kavach involves execution of many activities, such as the installation of Station Kavach at each station, installation of RFID tags throughout the track length, installation of telecom towers throughout the section, laying optical fibre cable along the track and provision of loco Kavach on each locomotive.

3.5-time jump in funds for women safety schemes

MUKESH RANJAN @ New Delhi

THE allocation for women's safety schemes has gone up almost 3.5 times, from ₹321 crore in 2023-24 to ₹1,105 crore in the budget under the Ministry of Home Affairs (MHA) for the fiscal year 2024-25.

As per the budget presented by Finance Minister Nirmala Sitharaman on Tuesday, the 'Nirbhaya Fund' alone has seen an increase of 100 per cent, as the allocations have gone up from ₹100 crore in the financial year 2023-24 to ₹200 crore for the current fiscal.

The Fund, named after the 2012 Delhi gang-rape victim, has been instrumental in supporting various schemes designed to create safer environments for women.

Officials said the decision to hike allocation by 100 per cent for Nirbhaya Fund reflected the resolve of the establishment in combating violence against women and implementing measures that provide protection and support.

TERROR TRAIL IN J&K

'Either jail or hell': Minister underlines govt's stand on terror attacks in Kashmir

EXPRESS NEWS SERVICE @ New Delhi

IN view of the terror attacks in the Jammu region, Union Minister of State for Home Affairs, Nityanand Rai, on Wednesday told Rajya Sabha that terrorists active in Jammu and Kashmir would either land in jail or be sent to "jahannum" (hell), while noting that Centre has zero tolerance for terrorism.

To a question raised by Congress leader Pramod Tiwari, Rai replied that in the last few days, 28 terrorists have been killed and a few security personnel lost their lives, which is unfortunate.

Asserting that the terror activities witnessed recently would end soon, the MoS said, "They (terrorists) will not succeed in their design."

According to Rai, the security forces have killed about 900 terrorists after the abrogation of Article 370 in 2019. "Modi government has zero tolerance for terrorism. We will end terrorism. They will be either in jail or jahannum... I want to assure the House," he said.

Modi government has zero tolerance for terrorism. We will end terrorism. They will be either in jail or jahannum (hell)... I want to assure the House

Nityanand Rai, MoS for Home Affairs

There were 7,217 incidents of terror attacks between 2004 and 2014, which came down to 2,259 from 2014 to July 21 this year, the minister said.

Army jawan killed in Kupwara attack, one terrorist shot dead in encounter...

FAYAZ WANI @ Srinagar

AN army non-commissioned officer (NCO) and a militant were killed in an encounter in Lolab area of Jammu and Kashmir's Kupwara district on Wednesday, officials said.

As per a defence spokesperson, based on specific inputs about the presence of militants, a joint search operation was launched by the Army and police in Trumkhan forest area in Kupwara on Tuesday evening.

"During the search operation, a suspicious movement was observed. When challenged by troops in the early hours on Wednesday, terrorists opened fire, which was returned by the troops. In the ensuing gunfight, a militant was killed and an NCO injured," he said.

The NCO was evacuated to a military hospital, where he succumbed to his injuries. The deceased soldier has been identified as Naik Dilawar Khan, the spokesperson said.

Army personnel pay tribute to the mortal remains of Lance Naik Subash Kumar, who was killed by terrorists in J&K's Poonch district | PTI

Additional troops were rushed to the area to tighten the siege. The security men used drones for aerial surveillance. "The search operation is going on," said a security official.

Sources said forces have inputs that a group of 2-3 militants are hiding in the forest.

The attack comes after Army chief General Upendra Dwivedi on Saturday reviewed the prevailing security scenario at a joint security review meeting with Jammu and Kashmir Police, paramilitary forces, and intelligence agencies.

In last 32 months, 48 Army soldiers have been killed in terrorist attacks in Jammu.

After almost every attack, terrorists managed to escape without suffering a casualty of their own.

... meanwhile, surge in terror strikes fails to deter tourists from visiting J&K

FAYAZ WANI @ Srinagar

DESPITE a surge in militancy, Jammu and Kashmir has welcomed over 1 crore tourists in the first six months of the year, including more than 50 lakh Vaishno Devi pilgrims. The violence has not deterred tourist arrivals, Union Minister of State for Home Nityanand Rai informed Rajya Sabha on Wednesday.

A total of 1,08,41,009 tourists visited the Union Territory by the end of June. The Valley, renowned for its natural beauty and now with reduced militant activities, has become a highly sought-after destination, drawing visitors from across India.

The statistics provided by the minister reveal a significant increase in tourism over recent years: 1,88,64,332 tourists in 2022; 1,13,14,884 in 2021, and 34,70,834 in 2020. Since the restructuring of Jammu and Kashmir into Union Territory in August 2019, the Central government has actively promoted tourism in the region.

Tourism has not only flourished in the Valley but also in border areas like Gurez, Keran, Teetwal, Uri, and RS Pura, which have been opened up for tourists without requiring special permissions. Additionally, foreign tourist arrivals have surged after the successful hosting of G20 Tourism working group meeting in Srinagar last year.

Furthermore, tourism's contribution to the UT's Gross State Domestic Product has risen from 7.84% in FY 2019-20 to 8.47% in FY 2022-23, showcasing an annual growth rate of 15.13% over last three years.

Despite recent attacks, the influx of tourists underscores a growing interest in the region's offerings.

HOARDING FALLS

Two persons were injured after a hoarding fell on them in front of an auditorium in the metropolis, moments before West Bengal Chief Minister Mamata Banerjee arrived there for an award ceremony, police said.

3 KILLED AS BUS HITS THEIR MOTORCYCLE IN UP

INDIA	Max	Min		Max	Min
Ahmedabad	29	26	Mumbai	28	26
Bhopal	27	23	Panaji	27	25
Jaipur	31	26	Patna	34	30
Amritsar	36	29	Lucknow	34	28
Chennai	35	29	Port Blair	30	27
Kolkata	32	27	Imphal	31	24
Srinagar	35	21	Chandigarh	34	28

Tough Bihar law to curb paper leak

A number of accused from the state have been arrested by CBI in NEET-UG paper leak case

RAMASHANKAR @ Patna

THE Bihar Assembly on Wednesday passed an anti-paper leak Bill aimed at dealing with the menace of question paper leaks and other malpractices in the competitive examinations in the state.

Named Bihar Public Examinations (PE) (Prevention of Unfair Means) Bill, the legislation has been passed against the backdrop of a major controversy arising due to the NEET-UG 2024 paper leak.

Bihar has been at the centre of the NEET-UG paper leak controversy. A number of accused from the state have been arrested by Bihar police's EOU and CBI in this connection.

The Bill was tabled by state parliamentary affairs minister Vijay Kumar Chaudhary and passed by voice vote amid walkout by the Opposition members. Meanwhile, the Opposition staged a walkout to protest against the alleged deteriorating law and order situation and the denial of special status to the state by the Centre.

The Bill has strict provisions, including a prison term of up to 10 years and a fine up to ₹1 crore for those found guilty of involvement in irregularities in exams for both individuals and organisations.

It also has a clause for attaching the properties of those found guilty and makes it difficult for people arrested for exam irregularities to get bail. All crimes under this law will be cognisable and non-cognisable. People from all sections of society hailed the government's move and said that if enacted strictly, the new law would curb malpractices in examinations. "The state has already earned disrepute for frequent incidents of paper leaks and use of unfair means in the examinations," said political activist Rajiv Kumar Singh.

The leak of question paper of teachers recruitment examinations held by Bihar Public Service Commission last year created ripples in the state. A number of people were arrested for appearing for the test on behalf of candidates after being promised hefty money. The notorious Sanjeev Mukhiya gang of Bihar's Nalanda district has been blamed for paper leaks of NEET-UG, teachers' recruitment, state constables recruitment examinations.

FINEPRINT

- The bill has strict provisions, including a prison term of up to 10 years
- A fine up to ₹1 crore to be charged for those found guilty
- It contains a clause for attaching the properties of those found guilty and makes getting bail difficult
- All crimes under this law to be cognisable and non-cognisable.

'You are a woman, you don't know anything'

Nitish Kumar courted controversy yet again when he vented his ire at RJD MLA Rekha Paswan by saying, "You are a woman, you don't know anything." Kumar lost his cool when the opposition attacked him against the state government's alleged failures on reservation and special status for Bihar. A livid Nitish told Paswan, "You are a woman, don't you know anything. Look, she is talking..." This is not the first time Nitish has lost cool in the House. In November last year, he commented about the role of women's education in population control.

In Raj, former minister says he's submitted proof

RAJESH ASNANI @ Jaipur

DR Kirori Lal Meena, the MLA from Sawai Madhopur who recently resigned from his ministerial post, on Wednesday caused a stir by visiting the SOG office and handing over evidence related to paper leaks in three recruitment exams—RAS, REET, and SI—to ADG VK Singh.

The legislator emphasised that the evidence would significantly aid the Special Operations Group (SOG) in apprehending the guilty. He alleged that the paper leak operation remained concealed as it involved numerous SOG officers.

Displaying a letter he received on December 10, 2022, from Bhupendra Saran, a paper leak accused currently in custody, the MLA claimed the letter detailed a 64 lakh rupee bribe paid to SOG personnel. "In this letter, Saran has said that - SOG people have taken ~64 lakh as bribe at different times for paper leaks," he told reporters in Jaipur. Meena warned if the SOG fails to initiate action against these officers within 15 days, he would stage a Satyagraha protest in front of the SOG office.

NTA failed, need to return to JEE, says Bengal House

SULAGNA SENGUPTA @ Kolkata

THE ruling Trinamool Congress on Wednesday moved a resolution in the Assembly against the National Eligibility cum Entrance Test (NEET), demanding that the Joint Entrance Examination (JEE) be reinstated in West Bengal.

A motion moved by the TMC and passed through voice vote said, "This House, while strongly condemning the failure of the National Testing Agency (NTA) to conduct undergraduate and postgraduate exams fairly and freely, urges the state government to conduct the JEE for ensuring a robust public healthcare system across the state, particularly in far-fledged rural areas, in the public interest."

The resolution was moved by TMC MLAs Sobhandeb Chattopadhyay, Firhad Hakim, Aroop Biswas, Shashi Panja, Chandrima Bhattacharya, Nirmal Ghosh and Ashok Kumar Deb. "Previously for the state quota of undergraduate and postgraduate seats in medical colleges in West Bengal, JEE was conducted by the Joint Entrance Board, which has since been abolished due to the NEET coming into force," the resolution noted.

"The NEET for undergraduate courses is based on the CBSE syllabus and not on one of state board... Most students aspiring for medical and AYUSH seats for undergraduate courses in West Bengal are students appearing in Uchha Madhyamik Examinations under the West Bengal Council of Higher Secondary Examination," it said.

State Education Minister Bratya Basu said, "In the whole episode, only one person did not comment on the issue, and he is our Prime Minister. What we are saying on the NEET scam is just the tip of the iceberg." "All powers were taken away from the state. Future of millions of students in the country is in question. We feel that joint entrance exam should be returned to the state," said Basu.

CHANDIGARH DIARY

HARPREET BAJWA
Our correspondent in Chandigarh
hsbajwa73@gmail.com

Row over Shah's remark on OBC quota

During a recent address at a 'Backward Classes Samman Sammelan' in Mahendragarh, Union Home Minister Amit Shah stirred a controversy by asserting that a Congress-led government in Haryana would transfer reservations meant for Other Backward Classes (OBCs) to Muslims. He emphasized that the BJP would prevent any such move, citing a similar alleged incident in Karnataka. However, Shah's remarks overlooked the fact that Meo Muslims, constituting a significant portion of the state's Muslim population, are already categorized under backward classes.

Amrita Warring's political engagements

Amrita Warring, wife of Punjab Congress President Amrinder Singh Raja Warring, has recently increased her political activities in the Gidderbaha assembly constituency. With her husband elected to the Lok Sabha from Ludhiana, leaving his assembly seat vacant, Amrita, who oversees the NGO Aasra Foundation, is being seen as his successor in this constituency. She has conducted two tours of several villages and previously managed this segment during her husband's absence. Warring himself has also visited the constituency, holding meetings with party workers.

PM Modi meets Haryana BJP MPs

Prime Minister Narendra Modi recently engaged in a casual discussion with Members of Parliament from the Bharatiya Janata Party representing Haryana, urging them to gear up for the upcoming state assembly elections scheduled for October. The meeting involved sharing feedback and gathering views from MPs. All five Lok Sabha MPs of the BJP from Haryana, along with its two Rajya Sabha MPs and an independent MP supporting the BJP, attended the interaction. Following the BJP's victory in five out of ten Lok Sabha seats, the government announced various welfare measures aimed at different sections of the population.

Chaos in C'garh Assembly over Maoist attacks

EJAZ KAISER @ Raipur

IN the midst of the ongoing monsoon session of the Chhattisgarh assembly, the opposition Congress staged a demonstration against the BJP government over alleged worsening law and order situation, hike in power tariff, Baloda Bazar collectorate arson incident and looming Maoist incidents.

Led by the Congress president Deepak Baij, senior party leaders including chief minister Bhupesh Baghel, state-incharge Sachin Pilot and hundreds of Congress workers from different districts participated in the protest to gherao the vidhan sabha.

The police prevented the Congressmen from marching towards the state assembly citing that the opposition were not given permission by the administration to gherao of the Assembly. Pilot said that the accountability should be on the BJP government over alleged deteriorating law and order. "The Congress will raise the voice of the poor, farmers and youths. The present government is commanded from Delhi and the CM do not know what's happening", he asserted.

Aadhaar, Ayushman cards issued to 4 Pak nationals; probe ordered in Gujarat

DILIP SINGH KSHATRIYA @ Ahmedabad

AN investigation has been launched after it came to light that four Pakistani nationals, residing in Mehsana district of Gujarat on long-term visas, have been issued Aadhaar and Ayushman cards, officials said. District development officers have instructed the health department to conduct an inquiry and provide a comprehensive report on the incident.

"An investigation revealed that a Pakistani family resides in Lakhwad in Mehsana district under long-term visas as their daughter is married here," said Mehshana taluka health officer Suhag Shrimali.

"The family obtained a ration card in 2021, which was deactivated in 2023. Subsequently, Aadhaar cards and income forms were issued based on the ration card. Among the five members, four were issued Ayushman cards. They belong to Pakistan's Sindh province and currently live here as refugees," Shrimali added.

According to government officials, obtaining an Ayushman card requires a ration card, Aadhaar card, and income proof. State-level authorities have been contacted for information regarding the issuing of Ayushman cards.

District Health Officer Dr Mahesh Kapadia said, "For getting Ayushman card, ration card, Aadhaar card, and income proof documents need to be submitted. It appears that this Pakistani refugee family possibly submitted all three documents, leading the agency to issue the Ayushman card. The nodal officer will oversee the investigation and submit a report to the DDO. We will investigate further to determine who issued the necessary documents and when."

Family from Sindh

The family obtained a ration card in 2021, which was deactivated in 2023. Aadhaar cards and income forms were issued based on the ration card. Among five members, four were issued Ayushman cards. They belong to Pakistan's Sindh province and live here as refugees

8 killed, hundreds marooned as rains continue to batter Gujarat

DILIP SINGH KSHATRIYA @ Ahmedabad

EIGHT people died while hundreds were left stranded after swollen rivers and overflowing dams cut off several villages and inundated low-lying areas in many parts of Gujarat amid heavy rains on Wednesday, officials said.

The deaths were reported from Dwarka, Banaskantha, Kutch, and Rajkot districts, Gujarat Relief Commissioner Alok Pandey said. "In the past 24 hours... unfortunately, 8 people have lost their lives due to lightning strikes and being swept away in lakes due to heavy downpour," he said, adding that the rain death toll in Gujarat has gone up to 61.

"The government is maintaining a close watch on the flood situation and has issued directives to ensure immediate assistance to the affected regions," Pandey said.

He said authorities have rescued 215 people and evacuated 826 stranded in flood waters, mainly in Navsari, Dwarka, and Bharuch districts. Pandey told reporters that 17 state highways, 42 other roads, and 607 panchayat roads are closed due to high water flow. "We are working to reopen these routes as quickly as possible," he said. Pandey said, "In the last 24 hours, Gujarat has received 38.18 mm of rain. Borsad taluka in Anand district recorded the highest amount, with 346 mm, followed by 205 mm in Tilawada in Narmada district, 189 mm in Vadodara, 181 mm in Bharuch, and 151 mm in Chhota Udaipur."

Partially submerged houses after heavy rains at a village in Surat | PTI

The administration in the affected districts deployed personnel from the National Disaster Response Force (NDRF), State Disaster Response Force (SDRF) and fire department to rescue people from flooded areas and relocate them to safety.

According to officials, in Belimora taluka of Navsari district, 30 people were relocated to a safe place. With Kim river overflowing and inundating villages in Seemodra of Surat district, 39 people and eight animals were rescued by SDRF. According to data from the State Emergency Operation Centre, Borsad taluka in Anand district received 314 mm of rainfall within 4 hours starting 8am. Around 400 people were relocated to safer areas after low-lying regions became flooded, officials said. Anand Collector Praveen Chaudhary stated that an NDRF team was deployed, and administration was working to rescue people.

MHA POSER

Haryana wants award for cops who stopped farm protest

HARPREET BAJWA @ Chandigarh

A rather surprising proposal of the Haryana government to decorate six police officers with the President's Medal for Gallantry for stopping protesting Punjab farmers at the Shambhu and Khanauri interstate borders in February this year has raised eyebrows.

This has prompted the Union home ministry to seek clarification from the state.

Haryana government said in its recommendation on July 2 that the six officers displayed 'exceptional bravery' in stopping the farmers who were marching to the national capital in February. Of the six, three are Indian Police Service officers and the others from the Haryana Police Service.

The Union home ministry on July 8 wrote two letters to the Haryana government seeking "firing details of all recommendees" for the award. This has put the state government in a tough spot ahead of the Assembly elections as it has maintained that there was no firing by the police to stop farmers.

The home ministry also observed that personnel of the Rapid Action Force, the Central Reserve Police Force, Border Security Force, the Indo-Tibetan Border Police and Sashastra Seema Bal were also deployed, but were not recommended for the award. "A 'no' has been mentioned in the question of joint operation," the home ministry wrote. Sources said the state government is yet to prepare its response to the Centre's query.

Objecting to the recommendations, Punjab Assembly Speaker Kultar Singh Sandhwan has written to Prime Minister Narendra Modi to reconsider them.

Teacher thrashes students for being unable to win medal in sports meet

MUKESH RANJAN @ Ranchi

IN a bizarre incident, more than a dozen children of a school in Ranchi were beaten up brutally by the sports teacher for not performing well in the sports tournament organised on July 22 and 23 in Bokaro. According to the students, after the tournament was over, the sports teacher, Ayush Kumar Sinha, took them in a room at Sector IV DAV in Bokaro and thrashed them brutally with a rod and belt for not performing well in the tournament.

Notably, Regional Inter School Tournament was organised at Sector IV in Bokaro on July 22 and 23 and children from across the state had gone there to participate in it, including the children from DAV Gandhinagar in Ranchi. After they returned from Bokaro, the children shared their nightmare with their parents following which they approached the Principal but no action was taken against the teacher. Later, on Wednesday they lodged a formal complaint with Gonda Police Station. According to the complaint lodged by parents of the aggrieved children, the sports teacher first took the children, who failed to bring medals in the tournament, into a room and thrashed them brutally with a rod and belt after covering the CCTV with his hanky. The teacher also broke the mobile phones of the children by throwing it on the floor.

"The teacher also threatened the children that he will see to it that they will be issued transfer certificates if they informed their parents about the incident," stated the complaint lodged by the parents. The students also informed their parents that the sports teacher also went inside the toilet several times and smoke cigarettes after filling it with some suspicious material and come out only to beat them up, it said.

"Some of the children have been seriously injured while some have received internal injuries, he added.

Officer in-charge of Gonda Police Station, Abhay Kumar Sinha, said that since the incident took place in Bokaro, a Zero FIR has been lodged and the matter will be referred to the concerned police station in Bokaro. A Zero FIR is an FIR that can be filed in any police station, regardless of the place where the crime is committed.

After we got to know about the incident, first we approached the school principal, but no action was taken against the teacher," said the father of a 11 year old child who studies in class 6 at DAV Gandhinagar, Manish Kumar.

Parents complain

The teacher also threatened the children that he will see to it that they will be issued transfer certificates if they informed their parents about the incident, stated the complaint lodged by the parents. The students also informed their parents that the sports teacher also went inside the toilet several times and smoked cigarettes after filling it with suspicious material

IPS officer among 7 cops booked for murder in Anandpal encounter case

RAJESH ASNANI @ Jaipur

THE ACJM CBI court has decided to proceed with a murder trial against seven police officials allegedly involved in the encounter of gangster Anandpal Singh in 2017 in Rajasthan's Churu district. The court has taken cognizance under section 302 of the IPC, rejecting the closure report filed earlier by the CBI.

The officers who will now face trial include the then Churu SP Rahul Barath, Additional SP Vidya Prakash Chaudhary, DSP Suryaveer Singh Rathore, RAC Head Constable Kailash Chandra, Constable Dharampal, Constable Dharamveer Singh, and Sohan Singh of RAC.

Anandpal Singh was encountered by the Special Operations Group (SOG) on June 24, 2017, in Malasar village in Churu. Doubts surrounding the encounter prompted Anandpal's wife, Raj Kanwar, to challenge the CBI's closure report in 2020. Following a protest petition filed in the ACJM court and a rigorous four-year legal battle, the court has now taken cognizance based on testimonies from two doctors and family members.

Lawyers representing Raj Kanwar, Bhanwar Singh and Tribhuvan Singh Rathore, asserted that the incident was not a legitimate encounter but rather an orchestrated killing where Anandpal was allegedly shot at close range, a claim supported by medical evidence and witness accounts presented in court. The court has directed Raj Kanwar to furnish a list of witnesses by October 16.

Former IG of SOG, Dinesh MN highlighted Anandpal's criminal history, linking him to multiple murders including that of Gopal Phogat and Jeevanram Godhara in 2006.

Karnataka Bank

Your family Bank, Across India.

Branch: KUD Circle - Dharwad
Ground Floor, Haliyal Road,
Srinagar, Dharwad-580003.

Phone : 0836-2216054, 9483952857
E-Mail : dwd.kudcirlce@ktkbank.com
Website : www.karnatakabank.com
CIN : L85110KA1924PLC001128

LOCKER BREAK OPEN NOTICE

The following customers who have availed locker facility, have not paid the rent for more than **3** years in spite of our demand notice. Therefore please take note that the bank will be constrained to break open the locker if rent is not paid on or before **12-08-2024** subject to the rules and regulations of the bank. The locker arrears and the break open charges will be levied from the hirers.

S. No.	Locker Number	Name and Address of the Hirers	Locker Rent Arrears
1)	15M	**Mr. Nayeem Ahmedkhan Soor** Flat No 103, G K Meadows, Shikaripalya Road, Bangalore - 560100. Ph No. 8762865958	**Rs.12886.00**

Place: Dharwad
Date : 24-07-2024

Sd/- Branch Manager

THE KARUR VYSYA BANK LTD

KVB Karur Vysya Bank — Smart way to bank

ASSET RECOVERY BRANCH
Divisional Office Building, No.6, Shri Vasavi Temple Road, Near Sajjan Rao Circle, V V Puram, Bangalore - 560004

SALE NOTICE FOR SALE OF IMMOVABLE PROPERTIES

E-Auction Sale Notice for Sale of Immovable Assets under the Securitisation and Reconstruction of Financial Assets and Enforcement of Security Interest Act, 2002 read with proviso to Rule 8 (6) of the Security Interest (Enforcement) Rules, 2002

Notice is hereby given to the public in general and in particular to the Borrower (s) and Guarantor (s) that the below described immovable property mortgaged/ charged to the Secured Creditor, **The Karur Vysya Bank Ltd,** the constructive/ physical (whichever is applicable) possession of which has been taken by the Authorised Officer of **The Karur Vysya Bank Ltd.,** Secured Creditor, will be sold on **"As is where is", "As is what is", and "Whatever there is"** on **13.08.2024,** for recovery of **Rs. 1,47,02,278.61/- (Rupees One Crore Fourty Seven Lakhs Two Thousand Two Hundred Seventy Eight and Paisa Sixty One only)** due to **"The Karur Vysya Bank Ltd",** Secured Creditor from **1. Mrs. N. Ramya** D/o. Mr. Sri Nagaraj Residing at No.7, 8th A Cross, Near Ganesha Temple, BTM 2nd Stage, N S Palya, Bilekahalli, Bangalore-560076. The reserve price will be **Rs. 66,00,000/-(Rupees Sixty Six Lakhs only) and the earnest money deposit will be Rs.6,60,000/- (Rupees Six Lakhs Sixty Thousand only)**

DESCRIPTION OF THE IMMOVABLE PROPERTY

All that piece and Parcel of Residential Building bearing Flat No. 202 (3 BHK), 1st Floor, East Facing with Super Built up area of 1500.00 Sq in the Apartment building known as "Devi Grand View", together having with 279 Sqft of UDS Site No.19 and 20, old Katha No. 24/1 & 24/2, then BBMP Katha No.998/24/1/19 and No.987/38/24/1/24/2/20, present BBMP Khata No.998/24/1/24/2/19 & 20. ft Situated at Sarakkikere Village, Uttarahalli Hobli, Bangalore South taluk- 560 077, presently comes within the limits of BBMP Puttenahalli ward No.187, Saraikkikere. Bounded on the East: Corridor, West: Road, North: Flat No. 201, South: Private Property.

For detailed terms and conditions of the sale, please refer to the link provided in our Bank's/Secured Creditor's website i.e., www.kvb.co.in/Property Under Auctionalso at the web portal BankAuctions.in/ForeclosureIndia.com of the service provider, M/s. 4 closure.

Statutory 15 days' Notice under Rule 9(1) of the SARFAESI Act, 2002

The borrower/s and guarantor/s are hereby notified to pay the dues as mentioned above along with up to date interest and ancillary expenses before the date of e-Auction, failing which the Schedule property will be auctioned/sold and balance dues, if any, will be recovered with interest and cost.

Date : 23.07.2024 **Sd/- Authorized Officer**
Place: Bangalore **THE KARUR VYSYA BANK LIMITED**

ANDHRA PRADESH STATE CIVIL SUPPLIES CORPORATION LTD

Head Office: 10-152/1, Ashok Nagar, Bandar Road, VIJAYAWADA-520007

Tender No: PDS 1/35/Sugar Tender/July,24 to Sep,24 Date: 24 .07.2024

NATIONAL SHORT TENDER NOTICE (4th CALL)

BIDS ARE INVITED FROM ELIGIBLE BIDDERS FOR SUPPLY OF SUGAR TO ALL THE MLS POINTS OF FIVE (05) DISTRICTS IN ANDHRA PRADESH STATE THROUGH AP E-PROCUREMENT

Andhra Pradesh State Civil Supplies Corporation Ltd invites bids from eligible bidders for supply of 3682.481 MTs of ISS Grade S-30/S-31 cane sugar in 1/2 Kg packet form with secondary packing in 50 Kg new polypropylene (PP) bags under PDS for the months of July,2024 to September,2024 to all the MLS Points of (05) districts of Zone-I in Andhra Pradesh State.

All the interested Sugar Manufacturers/Traders in All Over India may visit www.apscscl.in & www.apeprocurement.gov.in to view and download tender documents free of cost.

Interested tenderers to submit bids should be registered in website www.apeprocurement.gov.in and should also obtain Digital Signature Certificates from any Certifying Authority in India. The details and procedure for obtaining Digital Signature Certificates are mentioned in the website www.apeprocurement.gov.in or contact the helpdesk of procurement portal Phone: 9154383633/9154383634/7337318402

Last date for registration and completion of formalities for the e-auction shall be up to **01.08.2024** at **5 p.m** and the tentative date of online e-reverse auction through ap e-procurement platform would be **03.08.2024** at **2.00 pm** onwards.

Sd/-
VC & Managing Director

PUBLIC NOTICE

This is to inform the General Public that our client intends to enter into transactions with **(1) Shri. Mukesh Patel**, son of Late P. R. Patel; **(2) Shri. Brijesh Patel**, son of Late P. R. Patel; and **(3) Shri. Yeshwanth Shenoy**, son of Late H. V. Shenoy (hereafter collectively referred to as **("Owners")** with respect to property mentioned and described in the Schedule hereunder ("Schedule Property"). The Owners represent that they are the absolute owners of the Schedule Property with unrestricted rights of alienation over the same. The Schedule Property is free from any encumbrance, mortgage, charge, lien or litigation. Any person/s having any objection, claim, right, title and/or interest with respect to the Schedule Property or any part or portion thereof by way of sale, conveyance, acquisition, partition, transfer, memorandum of understanding, exchange, mortgage, pledge, charge, encumbrance, inheritance, succession, lease, easement or demand or objections or claims of any nature whatsoever for the proposed transaction shall lodge their claim(s)/ objection(s)/demand(s) with the undersigned supported by documentary evidence **within Fifteen (15) days** from the date of publication of this Notice. Failing which, it shall be deemed that no one else other than the Owners have any right, title, interest or claim/s in respect of the Schedule Property and our Client would be at liberty to proceed with the said transaction in connection with the Schedule Property.

SCHEDULE

All the piece and parcel of the below mentioned residentially converted undeveloped land situated at Byatarayanapura Village, Yelahanka Hobli, Yelahanka Taluk (earlier Bengaluru North Taluk), Bengaluru.

Sl. No.	Survey No.	Extent		Boundaries			
		Acre	Guntas	East by	West by	North by	South by
1	77/1	01	02	Sy No.77/6	Sy No.78/1	Temple Road & Sy No.88/3	Sy Nos.77/2 & 77/4
2	78/1	01	27	Sy No.77/1	Road & Sy No.79	Road	Sy No.78/2
3	78/2	02	04	Sy Nos.78/2 & 77/2	Sy No.79	Sy No.78/1	Sy No.64 & 78/3

Jayanth M Pattanshetti, Advocate,
Jayanth Pattanshetti Associates LLP
102, Ground Floor, "Rams Infantry Manor",
No.70, Infantry Road, Bengaluru-560001.
Ph: 080 41238516 / 41238367

Place : Bengaluru
Date: 24-07-2024

HASSAN CO-OPERATIVE MILK PRODUCERS SOCIETIES UNION LIMITED

P.B. NO. 120, INDUSTRIAL ESTATE, B.M.ROAD, HASSAN –573201
PH NO: 08172-295436FAX: 08172-240640
E-mail Address:*purchase.hamul@gmail.com*

IFT NO.HCMU/PUR/ EPROC /1942/2024-25 DATE:22/07/2024

INVITATIONFOR SHORT TERM E TENDER(IFT)
TECHNICAL CUM COMMERCIAL TENDER

HAMUL invites E-Procurement tender for Supply of Cow Rubber Mat(1) Quantity & EMD amount: as per bid notification available in e-portal. (2) Last Date for submission of Tender: 06-08-2024 up to 5.00 PM (3) Technical Bid Opening:08-08-2024 at 11.00 AM. (4) Address for communication: Deputy Manager (Pur) at the above address. (5) Tender document may be downloaded from website https://kppp.karnataka.gov.in/. Tender No:*KMF/2024-25/IND0854.*

Sd/- **MANAGING DIRECTOR**

KARNATAKA FOREST DEVELOPMENT CORPORATION LIMITED PULPWOOD WING, SHIMOGA.

(A Government of Karnataka Undertaking)
O/o The Executive Director,
KFDC Ltd., Near R.T.O Office, Shimoga
No.KFDC/ED/SHI/A6/CR-90/2024-25/193 Date: 20.07.2024

BRIEF e-BID NOTIFICATION

The e-tender is invited through e-procurement from the wood based industries i.e. pulp and paper / rayon grade pulp, MDF board manufacturing industries / Suppliers / Any other pulpwood consuming industries etc. existing in Karnataka or elsewhere for purchase of 20,000 MT of Withbark of Eucalyptus pulpwood from the plantations of Chickmagalore division which is under the control of Executive Director, Karnataka Forest Development Corporation Ltd., Shimoga.

Note: Above mentioned quantity is only approximate. The actual quantity will be intimated during execution of agreement.

1. Place of receiving e-tender : e-procurement portal website https://kppp.karnataka.gov.in/ **2.** EMD amount:Rs. 5,00,000.00 (Rs. Five lakhs) only to be deposited at e-procurement portal. **3.** Date and time of receiving e-tender by e-procurement portal up to 17.30 hrs of 05.08.2024. **4.** Date and time of opening e-tender by the undersigned: 07.08.2024 at 11.00 Hrs.

The other details required if any pertaining to the bid may be obtained from the e-procurement portal office phone No. 080-25501216, 080-25501227/above office phone No. 08182-272155 during the office hours.

Sd/- Executive Director, Shimoga

DIPR/smg/No.118/07/ksmca/24-25/318

All the news. In just a click. Log to www.newindianexpress.com
THE NEW INDIAN EXPRESS
/thenewindianexpress @newindianexpress + The New Indian Express

---

FEDBANK FINANCIAL SERVICES LTD.

FEDBANK FINANCIAL SERVICES LIMITED

Registered Office: Unit No. 1101, 11th Floor, Cignus, Plot No. 71 A, Powai, Paspoli, Mumbai - 400087

POSSESSION NOTICE

Whereas, The undersigned being the Authorized Officer of Fedbank Financial Services Ltd. under the Securitisation and Reconstruction of Financial Assets and Enforcement of Security Interest Act, 2002 (54 of 2002) and in exercise of the powers conferred under section 13 (12) read with Rule 3 of the Security Interest (Enforcement) Rules, 2002 issued a demand notice dated 7th May 2024 and subsequently carried out the paper publication on 10th May 2024 calling upon the B**orrower, Mortgagor, Co-Borrower(s):- 1.Vinod Kumar (Borrower),Rep by its Authorised Signatory (Borrower), 2. Mrs M. Sridevi (Co – Borrower)**to repay the amount mentioned in the said notice **Rs. 23,11,524/- (Rupees Twenty Three lakhs Eleven Thousand Five Hundred Twenty Four Only) in Loan Account No. FEDSTPSTL0461539 as on 07.05.2024** together with further interest thereon at the contractual rate plus all costs charges and incidental expenses etc. within 60 days from the date of receipt of the said demand notice.

The Borrower, Mortgagor and Co-Borrower(s)mentioned herein above having failed to repay the above said amount within the specific period, notice is hereby given to the Borrower, Mortgagor & Co-Borrower(s) and the public in general that the undersigned Authorised officer has taken symbolic possession of the property described herein below in exercise of powers conferred on him under Section 13(4) of the SARFAESI Act read with Rule 8 of Security Interest (Enforcement) Rules, 2002 on this the **22nd July of the year 2024.**

The Borrower, Mortgagor , Co-Borrower(s) and Guarantor mentioned hereinabove in particular and the public in general is/are hereby cautioned not to deal with the following property and any dealings with the following property will be subject to the charge of **Fedbank Financial Services Ltd.** for an amount of **Rs. 23,11,524/- (Rupees Twenty Three lakhs Eleven Thousand Five Hundred Twenty Four Only) in Loan Account No. FEDSTPSTL0461539 as on 07.05.2024** together with further interest thereon at the contractual rate plus all the costs charges and incidental expenses etc.

The borrower's attention is invited to sub-section (8) of Section 13 of the Act, in respect of time available to redeem the secured assets.

Schedule-A: Description of Property: (Particulars of the immovable property mortgaged to FFSL) All that piece and parcel of the immovable property bearing Municipal Khatha No.184/1/178/9/9/1, carved out from Survey No.32, situated at Prasannahalli Ward No.1, 1st Division, Devanahalli Town, Bangalore Rural District, Banagalore measuring East to West 35 feet and North to South 33 feet, in all measuring 1155 square feet, and Bounded on : East By: Road, West By: House of Akkayyamma W/o Narayanaswamy; North By: House of Nagaraju S/o Munimarappa; South By: Milk Dairy,

Sd/-
AUTHORISED OFFICER
Fedbank Financial Services Ltd

Place: Bangalore
Date:- 22/07/2024

Bank of Baroda

बैंक ऑफ़ बड़ौदा Bank of Baroda

Indiranagar Main Branch, 325, C M H Road, Indiranagar, Bangalore, Karnataka State-560038. Phone : 080 - 25252191, Email : vjinba@bankofbaroda.com

NOTICE TO BORROWER

(UNDER SUB-SECTION (2) OF SECTION 13 OF THE SARFAESI ACT, 2002)

'At your request, Bank has extended credit facilities to the below mentioned individuals against secured assets through its **Bank of Baroda, Indiranagara Main Branch.** The relevant particulars of the property on which you have created security interest by execution of security agreement/documents & creation of mortgage by way deposit of title deeds are furnished hereunder. As the operation and conduct of the financial assistance/ credit facilities have become irregular, the debts have been classified as Non Performing Assets in accordance with the directives/guidelines issued by Reserve Bank of India consequent to the default committed by the borrowers in repayment of the principal debt and interest thereon. As the demand notice sent by register AD calling upon you, was unserved/not acknowledged, this publication is now issued.

1.Name and Address of the Borrower/Co-Borrower/Mortgagor/Guarantor: Mr. Vansh Verma (Borrower) S/o Kamal Verma, D-021, Andour heights, Sector 71, Badshahpur, Gurgaon-122001, **Also at: Mr. Vansh Verma (Borrower)** S/o Kamal Verma, Flat No.A-G 10, In Block A, Ground floor, Vandana Alpyne, Yelakunte Villge, Begur Hobli, Bengalore South-560056.

Nature And Type of Facility	Limit (in Rs.)	Rate of Interest	O/s as on 23.05.2024 (inclusive of interest up to 04.05.2024) (Rs.)
(1). Home Loan for purchase of flat	82,60,000/-	9.05%	84,59,543.60
(2) Suvidha loan	5,45,000/-	10.10%	5,56,755.18
(3) Baroda topup loan	4,00,000/-	9.95%	4,10,693.00

Security agreement with brief description of securities: All that piece and parcel of the property Presently comes under the limits of BBMP khatha No.280/276/275/16/1 measuring 41,648 square feet which is inclusive of 31.03 guntas of the property.398.39sq.feet of undivided share, right title and interest in the property. The property situated at Yellukunte village, Begur Hobli, Bangalore south taluk, In which apartment building constructed known as VANDANA ALPYNE being Flat bearing No.A-G10(2BHK) Block – A, Havning two bed rooms, measuring 865 sq ft of super bilt up area, together with one car parking slot and bounded by East by : Open space in the same Sy No 16/1, West by : Flat No A-G09, North by : Open space in the same Sy No 16/1, South by : Corridor and Flat No A- G02.

Amount Outstanding : Rs.94,27,291.78 (Rupees Ninty Four Lakhs Twenty Seven Thousand Two Hundred and Ninty One and Seventy Eight Paise Only) inclusive of interest upto **04.05.2024.**

NPA Date : 04.05.2024

If you fail to repay the aforesaid sum with interest and incidental expenses within 60 days from the date of this notice, Bank shall exercise all or any of the rights detailed under sub section (4) of the section 13 of the SARFAESI Act. You are also put on notice that in terms of sub section 13 of section 13, you shall not transfer by sale, lease or otherwise the said secured assets detailed above without obtaining written consent of the Bank. This notice is without prejudice to the Banks rights to initiate such other action or legal proceedings as it deem necessary under any other applicable provisions of law.

Date : 24.07.2024 **Sd/- Authorised Officer,**
Place : Bangalore **Bank of Baroda**

WATCO

OFFICE OF THE CHIEF EXECUTIVE OFFICER, WATCO.
Ground Floor, Unnati Bhawan, H.B. Colony, Satyanagar, Bhubaneswar-751 007, Odisha, India, Telefax: - +91 -674-2391444
E-mail-ceowatcoodisha@gmail.com/ md@watcoodisha.in

C-265

INVITATION FOR BID (IFB)

Bid Identification No. WATCO (W) - 04/2024-25 Dtd.23.07.2024
WATCO No. 4577 Date: 23.07.2024

1. Name of the work :-

1. Laying of 400mm and 200mm dia clear water rising main , crossing of rising main under railway track with ancillary structure, making inter connection of new ESR line with existing distribution line & providing electric power supply to new ESR at Kumarkela, Rajgangpur.
2. Laying of 450mm dia M.S. raw water rising main pipe line from Intake well to WTP with ancillary structure and making inter connection with existing line at Ranibagicha, Sundargarh.
3. Laying of 450mm dia- 7000mtr rising main from 18MLD WTP to Fetcol, Rourkela.
4. Laying if 450mm dia-4000mtr from 55MLD WTP 10 Hanuman Vatika, Rourkela.
5. Construction of 1 no 5.00lakhs ltrs capacity 25mtr staging ESR at Kumarkela, Rajgangpur.
6. Construction of 1 no 4.00lakhs ltrs capacity 30mtr staging ESR at Ranibagicha, Sundergarh.

2. Estimated cost. (1)- Rs.206.39 Lakh (2) Rs.341.51 Lakh (3) Rs.212.66 Lakh (4) Rs.159.58 Lakh (5) Rs.175.20 Lakh (6) Rs.140.16 Lakh respectively.
3. Period of completion: - 06 (Six), 06(Six), 06 (Six), 06(Six), 08 (Eight), 08(Eight) Months respectively.
4. Date & time of availability of bid document in the portal :- From 11.00 AM of Dt.31.07.2024 to 5.00 PM of 13.08.2024
5. Last date / time of receipt of bids in the portal :- 5.00 PM of 13.08.2024
6. Date & time of opening of technical bids :-12.30 PM of 14.08.2024
7. Name and address of the Officer Inviting Bid: - CEO, WATCO. Telefax:- 0674-2391444, E-Mail: ceowatcoodisha@gmail.com/ md@watcoodisha.in
8. The bidders have to participate in ONLINE bidding only.

Further details can be seen from the web site **www.tendersodisha.gov.in**

OIPR- 13194/11/0008/2425 **Sd/- CEO, WATCO**

ಕರ್ನಾಟಕ ಸರ್ಕಾರ

ಪಂಚಾಯತ್ ರಾಜ್ ಇಂಜಿನಿಯರಿಂಗ್ ಇಲಾಖೆ

ಕಾರ್ಯನಿರ್ವಾಹಕ ಇಂಜಿನಿಯರ್‌ರವರ ಕಚೇರಿ, ಪಂ.ರಾ.ಇಂ. ವಿಭಾಗ, ಕೆ.ಆರ್.ನಗರ

ಸಂಖ್ಯೆ: ಕಾಇಂ/ಪಂರಾಇಂವಿ/ಕೃರಾನ/ಎ.ಇ/ಟೆಂಡರ್/2024–25 ದಿನಾಂಕ: 22.07.2024

ಇ–ಪ್ರೊಕ್ಯೂರ್‌ಮೆಂಟ್ ರೀತ್ಯಾ ಅಲ್ಪಾವಧಿ ಟೆಂಡರ್ ಪ್ರಕಟಣೆ –ಸಂಖ್ಯೆ 04/2024–25 ದಿನಾಂಕ: 22.07.2024

ಕರ್ನಾಟಕ ರಾಜ್ಯದ ರಾಜ್ಯಪಾಲರ ಪರವಾಗಿ ಐಟಂವಾರು ಟೆಂಡರ್‌ಗಳನ್ನು K.W –1 /K.W –2/ K.W –3/ K.W–4 (ಸ್ಟ್ಯಾಂಡರ್ಡ್ ಟೆಂಡರ್ ಡಾಕ್ಯುಮೆಂಟ್) ನಿಯಮಾನುಸಾರ ಹಾಗೂ ಕರ್ನಾಟಕ ಸಾರ್ವಜನಿಕ ಸಂಗ್ರಹಣೆಗಳಲ್ಲಿ ಪಾರದರ್ಶಕತೆ ನಿಯಮಗಳು G.O. No. FD 9 PCL 2004 Dt. 06-08-2005 ಹಾಗೂ ಇತ್ತೀಚಿನ ತಿದ್ದುಪಡಿ ನಿಬಂಧನೆಗೊಳಪಟ್ಟಂತೆ ಲೋಕೋಪಯೋಗಿ ಇಂಜಿನಿಯರಿಂಗ್ ಇಲಾಖೆಯಲ್ಲಿ ನೊಂದಾಯಿಸಿದ ಅರ್ಹ (ಸಿವಿಲ್) ಗುತ್ತಿಗೆದಾರರುಗಳಿಂದ ಪಂಚಾಯತ್‌ರಾಜ್ ಇಂಜಿನಿಯರಿಂಗ್ ವಿಭಾಗ, ಕೆ.ಆರ್.ನಗರ ರವರ ಪರವಾಗಿ ಈ ಕೆಳಗೆ ನಮೂದಿಸಿರುವ ವಿವಿಧ ಲೆಕ್ಕಶೀರ್ಷಿಕೆಯ ಯೋಜನೆಯಡಿ ಕಾಮಗಾರಿಯನ್ನು ಕೈಗೊಳ್ಳಲು https://kppp.karnataka.gov.in ಮೂಲಕ ಟೆಂಡರ್ ಆಹ್ವಾನಿಸಲಾಗಿದೆ. 1) ಇ–ಪ್ರೋಕ್ಯೂರ್‌ಮೆಂಟ್‌ನಲ್ಲಿ ಷೆಡ್ಯೂಲ್–ಬಿ ಅಪ್ ಲೋಡ್ (Upload) ಮಾಡುವ ಅಂದಾಜು ದಿ: 25.07.2024 ರ ಬೆಳಿಗ್ಗೆ 10.30 ಗಂಟೆಯಿಂದ. 2) ಇ–ಪ್ರೋಕ್ಯೂರ್‌ಮೆಂಟ್‌ನಲ್ಲಿ ಷೆಡ್ಯೂಲ್–ಬಿನಲ್ಲಿ ದರ ನಮೂದಿಸುವ ಕೊನೆಯ ದಿ: 03.08.2024ರ ಸಂಜೆ 4.30 ಗಂಟೆಯ ವರೆಗೆ. 3) ತಾಂತ್ರಿಕ ಬಿಡ್(ಕೆಡಬ್ಲ್ಯೂ–1,2,3,& 4) ತೆರೆಯುವ ದಿ: 05.08.2024ರ ಸಂಜೆ 5.00 ಗಂಟೆಯಿಂದ. 4) ಆರ್ಥಿಕ ಬಿಡ್(ಕೆಡಬ್ಲ್ಯೂ–1,2,3,& 4) ತೆರೆಯುವ ದಿನಾಂಕ: ತಾಂತ್ರಿಕವಾಗಿ ಅರ್ಹತೆಗೊಂಡ ನಂತರ ಆರ್ಥಿಕ ಬಿಡ್‌ನ್ನು ತೆರೆಯಲಾಗುವುದು

ಕಾಮಗಾರಿಗಳ ವಿವರ

ತಾಲ್ಲೂಕು	ಹುಣಸೂರು	ಪಿರಿಯಾಪಟ್ಟಣ	ಕೆ.ಆರ್.ನಗರ	ಹೆಚ್.ಡಿ.ಕೋಟೆ	ಒಟ್ಟು
ಒಟ್ಟು ಕಾಮಗಾರಿಗಳ ಸಂಖ್ಯೆ	03	04	03	19	29
ಸಾಮಾನ್ಯ	03	02	02	10	17
ಪರಿಶಿಷ್ಟ ಜಾತಿ ಮೀಸಲಾತಿ	0	01	0	06	07
ಪರಿಶಿಷ್ಟ ಪಂಗಡ ಮೀಸಲಾತಿ	0	01	01	03	05

ಆನ್ ಲೈನ್ ನಲ್ಲಿ ಮಾತ್ರ ನಿರ್ವಹಿಸಲಾಗುವುದು. ವಿವರಗಳಿಗೆ https://kppp.karnataka.gov.in ನಲ್ಲಿ ಸಂಪರ್ಕಿಸಬಹುದಾಗಿದೆ ಹಾಗೂ ಹೆಚ್ಚಿನ ವಿವರಗಳಿಗೆ ಈ ಕೆಳಗೆ ಸಹಿ ಮಾಡಿರುವರನ್ನು ಕಛೇರಿ ವೇಳೆಯಲ್ಲಿ ಸಂಪರ್ಕಿಸಲು ಕೋರಿದೆ. ದೂರವಾಣಿ ಸಂಖ್ಯೆ 08223–262228.

ಸಹಿ/– ಕಾರ್ಯಪಾಲಕ ಇಂಜಿನಿಯರ್, ಪಂಚಾಯತ್ ರಾಜ್ ತಾಂತ್ರಿಕ ವಿಭಾಗ, ಕೆ.ಆರ್.ನಗರ

DIPR/DDMYS-315/KSMCA-218/2024-25

AXIS BANK

Retail Lending and Payment Group (Local Office/Branch): Axis Bank Ltd, # 45 Prestige Libra, 1st Floor, Regional Passport Office, Near: Urvashi Theatre, Lalbagh Road, Lalbagh, Bangalore – 560 027.
Axis Bank Ltd., 3rd Floor, Gigaplex, NPC – 1, TTC Industrial Area, Mugalsan Road, Airoli, Navi Mumbai – 400 708.
Registered Office: "Trishul", 3rd Floor Opp. Samartheshwar Temple Law Garden, Ellisbridge Ahmedabad – 380006.

E-AUCTION SALE NOTICE FOR SALE OF IMMOVABLE PROPERTY

Public Auction Sale Notice for Sale of Immovable Assets under the Securitization and Reconstruction of Financial Assets and Enforcement of Security Interest Act 2002 read with proviso to Rule 9 Sub Rule (1) of the Security Interest (Enforcement) (Amendment) Rules, 2002.

Notice is hereby given to the public in general and in particular to the Borrower(s) and Guarantor(s) that the below described immovable property is mortgaged/charged to the secured creditor, the **physical possession** of which has been taken by the Authorized Officer of Secured Creditor will be sold on **"As is where is", "As is what is" and "Whatever there is"** on **13th Aug 2024** for recovery of **Rs. 57,85,878.00/-** (Rupees Fifty Seven Lakh Eighty Five Thousand Eight Hundred and Seventy Eight Only)dues as on 23.07.2019 with future interest and costs due to the secured creditor from **(Borrower) 1. Mrs Uma S,** Flat No F001, Ground Floor, Bren Prillenium Apartments, Next to Bosch Building, Hosa Road, Bangalore-560100, **Also At: Mrs. Uma S.** S 21-104 Mantri Residency Apartment, Bannerghatta Road, Bangalore-560076. **Also At: Mrs. Uma S,** KEN Consulting Private Limited, No 10, Shanthpura Main Road, Electronics City Phrase- II, Bangalore-560100. **and 2. Mr. Basavaraju B. H,** H No. 16/4, 10th cross, Sudheendrannagar, Malleshwaram Bangalore- 560003 **(Co-Borrower). Also At: Mrs. Uma S, Mr. Basavaraju B. H:** Flat no C-103, 1st floor, Vento Block Tivoli Apartment, Seegehalli Bangalore- 560066, in Loan No. **PHR056102804472.** Please refer the appended auction schedule for necessary details: -

KNOWN ENCUMBRANCES (IF ANY)	Not known to the secured creditor. The unpaid charges towards electricity, maintenance, Tax etc. if any, as applicable.
RESERVE PRICE (IN RS.)	**Rs. 61,00,000/- (Rupees Sixty One Lakhs Only)**
EARNEST MONEY DEPOSIT (IN RS.)	**Rs.6,10,000/- (Rupees Six Lakh Ten Thousand Only) through DD/PO in favor of 'Axis Bank Ltd.' payable at Bangalore.**
BID INCREMENTAL AMOUNT	**Rs. 20,000/- (Rs. Twenty Thousand Only)**
LAST DATE, TIME AND VENUE FOR SUBMISSION OF BIDS / TENDER WITH EMD	**Till 12th August 2024 latest by 04:00 P.M. at Axis Bank Ltd, # 45 Prestige Libra, 1st Floor, Regional Passport Office, Near: Urvashi Theatre, Lalbagh Road, Lalbagh, Bangalore – 560 027, Addressed to Mr. Raghunath**
DATE, TIME, AND VENUE FOR PUBLIC E-AUCTION	**On 13th August 2024, between 11.00 A.M and 12.00 Noon with unlimited extensions of 5 minutes each at web portal https://www.bankeauctions.com e-auction tender documents containing e-auction bid form, declaration etc., are available on the website of the Service Provider as mentioned above**

DETAILS OF MORTGAGED PROPERTY: SCHEDULE-A : (Loan Agreement No. PHR056102804472) : All that piece and parcel of the converted land bearing Sy No 118 and Site bearing No. 119 totally measuring 4 cares 15 guntas, bearing khata No 120 of Seegehalli Grama Panchayath, situated in seegehalli village, Bidarahalli Hobli, Bangalore East Taluk bounded as follows: Boundaries : North by : 6th block of Survey No 118, South by : 3rd block of Survey No 118, East by : Road, West by : Private land and remaining portion of Site No 118.

SCHEDULE- B : All that piece and parcel of the undivided share right title and interest in the land in Schedule A Property to an extent of 508.31 Square feet inclusive of proportionate undivided share, right,title and interest in the common areas, interest pathway, internal road, club house, swimming pool, landscaping and other common amenities and facilities in the project Known as "Tivoli" in the scheduyle property.

SCHEDULE- C : All that piece and parcel of the apartment No C-103, measuring 1370 Square feet of the super built up area consisting of two bedroom in the first floor of Vento Block of building in the project known as "Tivoli" constructed on Schedule A Property with two covered car parking areas in the basement floor.

For detailed terms and conditions of the sale, please refer to the link provided in the secured creditor's website i.e. https://www.axisbank.com/auction-retail and the Bank's approved service provider M/S C1 India Private Limited at their web portal https://www.bankeauctions.com

The auction will be conducted online through the Bank's approved service provider M/s. C1 India Private Limited at their web portal **https://www.bankeauctions.com.**

For any other assistance, the intending bidders may contact Mr. Raghunath at Axis Bank Ltd, # 45 Prestige Libra, 1st Floor, Regional Passport Office, Near: Urvashi Theatre, Lalbagh Road, Lalbagh, Bangalore – 560 027 (Mobile No. 919886960484, Email ID: raghunath1@axisbank.com) **This Notice should be considered as 15 Days' Notice to the Borrowers/Co-borrowers/Guarantors under Rule 9 Sub Rule (1) of the Security Interest (Enforcement) (Amendment) Rules, 2002.**

Date : 24.07.2024 **Sd/- Authorised Officer**
Place: Bangalore **AXIS BANK LTD.,**

MINISTRY OF COMMUNICATIONS, DEPARTMENT OF POSTS, CIVIL WING

PRESS NOTICE INVITING PERCENTAGE RATE e-TENDER

Executive Engineer (C), Postal Civil Division Chennai invites on behalf of The President of India, online percentage rate (CPWD-7) e-tenders for the following work:

N.I.T. No.: 32/PCD/C/2024-25

Name of Work: Civil repair, structural rehabilitation and renovation works to Chennai PSO building at Kennet Lane, Chennai

Estimated Cost: Rs.10311266/-,

Earnest Money: Rs.206225/-

Period of completion: 180 Days.

Last time and date of submission of bid : Upto 15.00 Hrs. of 13/08/2024

The bid forms and other details can be obtained from the website https://eprocure.gov.in/eprocure/app.

AXIS BANK

Retail Lending and Payment Group (Local Office/Branch): Axis Bank Ltd, # 45 Prestige Libra, 1st Floor, Regional Passport Office, Near: Urvashi Theatre, Lalbagh Road, Lalbagh, Bangalore – 560 027.
Axis Bank Ltd., 3rd Floor, Gigaplex, NPC – 1, TTC Industrial Area, Mugalsan Road, Airoli, Navi Mumbai – 400 708.
Registered Office: "Trishul", 3rd Floor Opp. Samartheshwar Temple Law Garden, Ellisbridge, Ahmedabad – 380006.

E-AUCTION SALE NOTICE FOR SALE OF IMMOVABLE PROPERTY

Sale Notice for Sale of Immovable Assets under the Securitization and Reconstruction of Financial Assets and Enforcement of Security Interest Act 2002 read with proviso to Rule 9 Sub Rule (1) of the Security Interest (Enforcement) (Amendment) Rules, 2002.

Notice is hereby given to the public in general and in particular to the Borrower(s) and Guarantor(s) that the below described immovable property is mortgaged/charged to the secured creditor, the physical possession of which has been taken by the Authorized Officer of Secured Creditor will be sold on **"As is where is", "As is what is" and "Whatever there is"** on **20th Aug 2024 for recovery of Rs.8,00,261/- (Rupees Eight Lakh Two Hundred and Sixty One only) dues as on 20.10.2015 with future interest and costs due to the secured creditor from : Mr. Mohammed Hasthaf, No. 31, 1st Floor, 20 G Street, Pearl Nursery Road, E G Pura Viveknagar Post, Bangalore–560047 Karnataka, India. Also at: Mr. Mohammed Hasthaf,** Senior Software Engineer, Motorola Mobility India Pvt Ltd, 66/1 Plot 5, C V Raman Nagar, Bangalore-560093, Karnataka, India. **Also At: Mr. Mohammed Hasthaf,** Site No 86, Sriven Serenity, Gutavanahalli Village, Vijayapura Hobli, Devanahalli, Bangalore - 560 086 Karnataka, India, **Also At: Mr. Mohammed Hasthaf,** S/o G A Mohammed, House No. 1016-4, JM Road, Right Side, Mudigere, Chickmangalor- 577132, Karnataka, India. **(Borrower)** in **Loan No.PHR056100488273.** Please refer the appended auction schedule for necessary details: -

KNOWN ENCUMBRANCES (IF ANY)	**Not known to the secured creditor. The unpaid charges towards electricity, maintenance, Tax etc. if any, as applicable**
RESERVE PRICE (IN RS.)	**Rs. 17,65,000/- (Rupees Seventeen Lakhs Sixty Five Thousand Only)**
EARNEST MONEY DEPOSIT (IN RS.)	**Rs.1,76,500/-** (Rupees One Lakh Seventy Six Thousand Five Hundred Only) through DD/PO in favor of 'Axis Bank Ltd.' payable at Bangalore.
BID INCREMENTAL AMOUNT	**Rs. 20,000/- (Rupees Twenty Thousand Only)**
LAST DATE, TIME AND VENUE FOR SUBMISSION OF BIDS / TENDER WITH EMD	**Till 19th August 2024 latest by 04:00 P.M. at Axis Bank Ltd,** # 45 Prestige Libra, 1st Floor, Regional Passport Office, Near: Urvashi Theatre, Lalbagh Road, Lalbagh, Bangalore-560027, Addressed to Mr. Raghunath
DATE, TIME, AND VENUE FOR PUBLIC AUCTION	**On 20th August 2024,** between **11.00 A.M and 12.00** Noon with unlimited extensions of 5 minutes each at web portal https://www.bankeauctions.com e-auction tender documents containing e-auction bid form, declaration etc., are available in the website of the Service Provider as mentioned above.

DETAILS OF MORTGAGED PROPERTY : PHR056100488273 : SCHEDULE "A" : All that piece and parcel of the residentially converted land bearing Sy no. 12, measuring 8 acres, 36 Guntas, (converted vide official memorandum dated 18/6/2005, bearing No. ALN/SR(DE)113/2005-06, issued by the Special Deputy Commissioner, Doddabalapura), situated at Guduvanahalli Village, Vijayapura Hobli, Devanahalli Talu

15 soldiers
Killed during combat near the border with Burkina Faso, Niger defence ministry said

GLOBAL WEATHER
LR: Light Rain • HR: Heavy Rain • TDS: Thundershower • LC: Light Cloud • SNY: Sunny

Beijing	29	25	LR	Los Angeles	34	20	SNY
Colombo	31	27	SNY	Melbourne	14	8	LR
Dhaka	34	28	LR	Moscow	24	13	SNY
Dubai	40	33	SNY	New York	29	20	SNY
Houston	27	24	LR	Singapore	32	28	SNY
Istanbul	32	24	SNY	Toronto	25	17	SNY
London	20	16	LR	Washington	24	13	SNY

Netanyahu seeks support for war in US Congress address amid boycott

Vice President Kamala Harris, who serves as the Senate president, was a notable absentee

MILWAUKEE

ISRAELI Prime Minister Benjamin Netanyahu sought to bolster US support for his country's fight against Hamas and other Iran-backed armed groups in a speech to Congress on Wednesday that sparked boycotts by some top Democrats and drew thousands of protesters to the Capitol to condemn the war in Gaza and the humanitarian crisis it has created. "America and Israel must stand together," said Netanyahu, who wore a yellow pin expressing solidarity with the Israeli hostages held by Hamas.

"When we stand together something really great happens: we win, they lose." With criticism against him rising in Israel, too, Netanyahu also aims to portray himself as a statesman respected by Israel's most important ally. That task is complicated by Americans' increasingly divided views on Israel and the war, which has emerged as a key issue in the US presidential election.

Tall steel barriers ringed the Capitol on Wednesday, and security officers deployed on foot, bicycle and with dogs around the building and in hallways inside. Thousands of protesters rallied near the Capitol, denouncing Netanyahu as a 'war criminal' and calling for a ceasefire. Netanyahu received a warm welcome from House Speaker Mike Johnson and other Republican lawmakers who arranged his speech in the House chamber.

"Today and every day, America must stand shoulder to shoulder with Israel," Johnson said shortly before Netanyahu began speaking. He received a bipartisan standing ovation.

Noa Argamani, an Israeli hostage who was freed in a rescue mission in Gaza, was in attendance. The appearance makes Netanyahu the first foreign leader to address a joint meeting of Congress four times, surpassing Winston Churchill. More than 50 Democrats and political independent Bernie Sanders boycotted Netanyahu's speech. The most notable absence was right behind him: Vice President Kamala Harris, who serves as president of the Senate, said a long-scheduled trip kept her from attending.

The next Democrat in line, Sen Patty Murray of Washington, declined to attend.

So Sen Ben Cardin served as 'senator pro tempore' in place of her. *AP*

Benjamin Netanyahu

Harris will press for war to end in talks with Bibi

Washington: Harris will meet Israeli Prime Minister Benjamin Netanyahu at the White House this week. "We anticipate the VP will convey her view that it is time for the war to end in a way where Israel is secure, all hostages are released, the suffering of Palestinians in Gaza ends," an aide to the VP said.

Kamala rips Trump in punchy address at rally in battleground Wisconsin

MILWAUKEE

AN exuberant Kamala Harris whipped up a rapturous crowd on Tuesday at her first rally since effectively clinching the Democratic presidential nomination, as she launched fresh attacks on ex President Donald Trump for trying to "take the country backward." In a stark contrast to outgoing President Joe Biden's often stumbling and low-energy speeches, Vice President Harris gave a punchy and enthusiastic address that was greeted with cheers at the event in the battleground state of Wisconsin.

Harris, 59, is injecting fresh hope into the Democratic party, following 81-year-old Biden's stunning exit from the race after a disastrous debate with Trump fueled fears about his age and mental competency.

"Donald Trump wants to take our country backward," Harris told the crowd in Milwaukee. "Do we want to live in a country of freedom, compassion and rule of law, or a country of chaos, fear and hate?"

Where Biden used to target Trump as a broad threat to democracy, Harris took a more personal, targeted approach by pointing to her record as a California prosecutor who had dealt with what she said were "predators" and "fraudsters" like the former president and convicted felon.

"So hear me when I say I know Donald Trump's type," she said, echoing comments she made to campaign workers on Monday. "I will proudly put my record against his any day of the week."

Harris notably focused on abortion, accusing Trump of trying to ban the procedure and saying that "we trust women to make decisions about their own bodies and not have their government tell them what to do." The pumped-up crowd repeatedly chanted "Kam-a-la" during her speech.

Support continued to pour in with the United Steelworkers Union and philanthropist Melinda French Gates, the ex-wife of Microsoft co-founder Bill Gates, both endorsing. Trump's campaign has been thrown into turmoil after the Biden departure. *AP*

Slender lead in latest poll by Reuters

Washington: Kamala is narrowly beating Trump in a national presidential poll released on Tuesday, one of the first conducted since Biden ended his reelection bid. Harris holds a two-point lead over Trump, 44% to 42%, according to the Reuters/Ipsos poll. It was done in the last two days.

Picture released by the Israeli army on Wednesday shows troops on the ground in the Gaza Strip during operations amid the ongoing conflict with Hamas | AFP

Analysts sceptical on China-brokered deal

JERUSALEM

PALESTINIAN president Mahmud Abbas's Fatah movement has agreed with Hamas to form a "national unity government" in post-war Gaza, but analysts are sceptical about the significance of the Beijing-brokered deal. The agreement, signed by more than a dozen Palestinian factions on Tuesday, aims to find common ground for future Palestinian political institutions, which are currently divided between the Fatah-dominated Palestinian Authority in the occupied West Bank and Hamas in the Gaza Strip.

Analysts interviewed said they were still trying to assess the significance of the Chinese initiative but one said it risked being little more than a "piece of paper" given the Palestinian factions' long history of failed reconciliation bids.

Chinese Foreign Minister Wang Yi said the agreement clears the way for an "interim national reconciliation government" for the West Bank and post-war Gaza.

"Today we sign an agreement for national unity... We are committed to national unity and we call for it," Hamas envoy Musa Abu Marzuk said after Tuesday's signing ceremony.

The idea of a post-war government of technocrats for Gaza has been floated since the first month of the conflict triggered by Hamas attacks.

"Informal meetings between Fatah and Hamas are taking place all the time," said Joost Hiltermann, Middle East director for the International Crisis Group. The latest negotiations in China accomplished "little to nothing", he said.

Tahani Mustafa, a senior Palestinian analyst for the ICG, said the deal should be seen in the context of recent moves by some European governments to recognise the State of Palestine.

"There is now a rising global momentum around Palestinian self-determination that the Palestinians themselves are not able to capitalise on because they're so divided amongst themselves," she said. *AFP*

REVIEW

Bug in update led to tech global outage: CrowdStrike

WASHINGTON

CROWDSTRIKE is blaming a bug in an update that allowed its cybersecurity systems to push bad data out to millions of customer computers, setting off last week's global tech outage that grounded flights, took TV broadcasts off air and disrupted banks, hospitals and retailers. CrowdStrike also outlined measures it would take to prevent the problem from recurring, including staggering the rollout of updates, giving customers more control over when and where they occur, and providing more details about the updates that it plans.

The company on Wednesday posted details online from its 'preliminary post incident review' of the outage, which caused chaos for the many businesses that pay for the cybersecurity firm's software services. The problem involved an 'undetected error' in the content configuration update for its Falcon platform affecting Windows machines, the company said.

A bug in the content validation system allowed 'problematic content data' to be deployed to CrowdStrike's customers. That triggered an 'unexpected exception' that caused a Windows operating system crash, the company said. As part of the new prevention measures, CrowdStrike said it's also beefing up internal testing as well as putting in place 'a new check' to stop 'this type of problematic content' from being deployed again. CrowdStrike has said a 'significant number' of the approximately 8.5 million computers that crashed on Friday, causing global disruptions, are back in operation as customers and regulators await a more detailed explanation of what went wrong. Once its investigation is complete, CrowdStrike said that it will publicly release its full analysis of the meltdown.

The outage caused days of widespread technological havoc globally. *AP*

EXPRESS READ

US sanctions China network over N Korea

Washington: The US unveiled sanctions against a network of half a dozen people and five firms in China it accuses of supporting North Korea's ballistic missile & space programmes. It is alleged to have helped North Korea with procuring items for ballistic missile programmes. North Korea's continued development of ballistic missile technologies "is both irresponsible and destabilising for both the region and the international community," Treasury under secretary Brian Nelson said.

Rushdie attacker faces terror charge

Buffalo: A man who injured author Salman Rushdie in a frenzied knife attack in western New York faces a new charge that he supported a terrorist group. An indictment unsealed in US District Court in Buffalo charges Hadi Matar with providing material support to Hezbollah, a militant group based in Lebanon and backed by Iran. The indictment didn't detail what evidence linked Matar to the group.

PUBLIC NOTICE

Our Client **Sri. Anil H. Lad,** son of Heeroji Lad, residing at No. 12, 1st Main, 1st Cross, NTI layout, Dollars colony, RMV II stage, Bengaluru-560094, is the sole and absolute owner in possession of the immovable property bearing Sy. No. 82/3, (New No 82/7) measuring 0-37 Guntas, situated at Chambenahalli Village, Sajrapura Hobli, Anekal Taluk, Bengaluru Urban District, more fully described in the schedule written hereunder and hereinafter called as the Schedule Property, having acquired the same under a registered Sale Deed bearing registered Document No. ANK-1-21286-2005-06, stored in CD No. ANKD109, dated 27.03.2006, registered in the office of the Sub Registrar, Anekal.

Our client informed the General Public that, Smt. Kulasandamma wife Late Kadappa, since deceased by Lrs (a) Mariyappa, (b) Prabhavathi, (c) Jayapal, (d) Shobha, (e) Paravathamma, (f) Ganesh, (g) Manikanta, (h) Majula, (i) Manjunatha, (j) Jayaram, (k) Sathish, (l) Babu, (m) Lakshmamma, (n) Nagaveni, (o) Pushpa, (p) Suresh, (q) Kumari. Bhavyashri, (r)Master Puneethhave filed a suit for partition in OS No. 262/2011 pending before the Hon'ble Senior Civil Judge and JMFC, Anekal, in respect of the Schedule Property and our client has filed a detailed written statement in the above suit during the pendency of OS No. 262/2011 the aforesaid persons and others viz., (1) Mariyappa, (2) Smt. Parvathamma, (3) Prabhavathi, (4) Jayapal, (5) Shobha, (6) Parvathamma, (7) Ganesh, (8) Manikanta, (9) Manjula, (10) Manjunatha, (11) Manjula, (12) Jayaram, (13) Sathish, (14) Babu, (15) Lakshmamma, (16) Nagaveni @ Asha, (17) Pushpa, (18) Suresh, (19) Lakshmi (20) Kumari. Bhavya, (21)Master Punith along with (1) G. Rama Rao and (2) K. Ravi have illegally executed a Sale Deed bearing document No. BNG (U) ANKL. SRO. 6634/2018-19 dated 22.12.2018 in favour of (1) Smt. Asha Manohar, (2) Sri. G.A. Manohar and our client has filed a Suit in OS No. 40/2019 pending on the file of the Hon'ble Senior Civil Judge and JMFC, Anekal against the aforesaid persons seeking to set aside the fraudulent sale deed bearing document No. BNG (U) ANKL. SRO. 6634/2018-19 dated 22.12.2018 executed by Defendant Nos. 1 to 23 in favour of Defendant No. 24 and 25 and the Hon'ble Senior Civil Judge and JMFC, Anekal in OS No. 40/2019 has granted interim order of status quo, during the pendency of OS No. 40/2019 (1) Smt. Asha Manohar, (2) Sri. G.A. Manohar further illegally alienated the Schedule Property in favour of Sri. Vishwanath. S and Smt. Swetha M. and our client has filed necessary application is OS No.40/2019 before the Hon'ble Court.

Our client apart from the filing of above Suit has also filed Appeal No. 486/2019 before the Karnataka Appellant Tribunal, Bengaluru and Revision Petition in RP No. 117/2022 before the Deputy Commissioner, Bengaluru Urban. The General Public hereby cautioned not to deal with any person in respect of such property, much less any person claiming any right in respect of schedule property or does any act the said act construed as fraudulent act and our client will take legal action against them.

SCHEDULE [Property of our client]

All that piece parcel of the immovable property bearing Sy. No. 82/3,(New No 82/7) measuring 0-37 Guntas, situated at Chambenahalli Village, SajrapuraHobli, Anekal Taluk, Bengaluru Urban District (converted from Agriculture to non agriculture vide conversion order No. ALN(ASH)SR.169/2017-18, dated 18.08.2018, from Deputy Commissioner, Bengaluru Urban District, together with all rights, appurtenances, whatsoever whether underneath or above the surface and bounded on:

East by : Village Road, **West by:** Sy. No. 82/2 belonging to Anand Ram, **North by:** Private Property, **South by:** Sarjapura Main Road,

SCHEDULE

[Property claimed by aforesaid Defendants under fraudulent sale deeds]

All that piece parcel of the immovable property bearing Sy. No. 82/3, (New No 82/7) measuring 0-37 Guntas and 5 Guntas Kharab, situated at Chambenahalli Village, SajrapuraHobli, Anekal Taluk, Bengaluru District and bounded on:

East by: Village Road, **West by :** Property belongs to Anand Ram, **North by :** Property belongs to 82/1 Lakshman Reddy, **South by:** Sarjapura Main Road,

Address for services:
IMRAN ASSOCIATES, Advocates
Unit No. 305, 3rd Floor, Commerce House, Millers Road, Vasanthnagar, Bengaluru -560052. Mob: 98867 99970, Email: imranassociates.adv@gmail.com

BEFORE THE HON'BLE V ADDL. PRL. JUDGE, FAMILY COURT, AT BENGALURU
MC.No. 2811/2024

BETWEEN: Smt. T. Shobha ... Petitioner
AND: Sri. H.S. Ravikumar ... Respondent
NOTICE/SUMMONS TO THE RESPONDENT

Sri. H.S.Ravikumar, S/o Sri. Shivalingaiah, aged about 38 Years, R/at No.18, Banasavadi main Road, Cox Town, Bengaluru- 560 075.

Whereas, the petitioner above named has field the above petition for the relief of divorce under Hindu Marriage Act 1955 and for such other relief against the respondent before the Hon'ble V Addl. Prl. Judge, Family Court, at Bengaluru.

Whereas, the respondent is hereby summoned to appear in person or through his counsel before the V Addl. Prl. Judge Family Court, at Bengaluru, at **11:00 A.M.** on **28-08-2024** failing which the above matter will be heard and disposed of in accordance with law.

Given under my hand and seal of the court, on this 24-07-2024.

By order of the Court, Senior Sheristedar, Family Court, Bengaluru.

Name and Address of the Advocate:
Hemalatha .P
Office No.237, 12th Cross, Wilson Garden Bengaluru- 560027.

IN THE COURT OF THE DEPUTY COMMISSIONER AT BENGALURU
RP No. 215/2011-12

Petitioner: Nandi Economic Corridor Enterprise Ltd, Having office at: No.1, Midford House, Midford Gardens, Off M.G Road, Bengaluru - 560058. **Represented by its Authorized representative.** -Vs-

Defendant: The Tahsildar and others

To, Sri. R. Srinivasareddy., S/o. Sri. Rama Reddy, residing at 3rd Cross, Hosa Road, Hosur, Main Road, Bengaluru **...Respondent No.5**

Whereas **Nandi Economic Corridor Enterprises Ltd,** represented by its authorized representative, has filed a Revision Petition in RP 215/2011-12 against the Order dated 27.05.2011 passed in RRT/94/2010-11 by the Tahsildar to which you are a party, you are hereby summoned to appear in this Court in person or by a pleader duly instructed and able to answer all material questions relating to the suit, or who shall be accompanied by some person, able to answer all such questions, on the **22nd day of August, 2024 at 3 pm** in the Court of the Deputy Comissioner, Bengaluru Division at Bengaluru, to answer the claim.

Take notice that, in default of your appearance on the day before mentioned, the Revision Petition will be heard and determined in your absence.

Given under my hand and the seal of the Court on this 23rd day of July, 2024.

By Order of the Court
Deputy Commissioner at Bangalore

PUBLIC NOTICE

Notice is hereby given to the public at large that My client, **SRI. PRADEEP T.N,** S/o. Sri. Nagaraj .T.N, Residing at No.80 A, Maheshwaramma Temple, Saraswathi Nagar, Mahadevapura, Bangalore East Taluk, Bangalore- 560 048,is the absolute owner of the residential plot described here under the scheduled property.

My client state that the original Sale Deed dated 24.02.2006, Registered as **Document No. KRI-1-201708/2005-06, Book-1, CD No. KRID188,** registered before the Sub-registrar office at K.R. Puram, Bengaluru. pertaining to the scheduled property Mentioned below has been lost.

Therefore, the public at large is hereby informed that in the event of anybody finding the said document, kindly hand over the same to us. And further the Public at large are hereby warned not to deal with the schedule property without there being our client involvement and specific consent for the same.

SCHEDULE PROPERTY

All that piece and parcel of the immovable Property bearing **Site No.41, Katha No.1024/47/41, old Property No.47, New Property No.47/1,** situated at Seegehalli Village, K.R. Pura Hobli, Bangalore East Taluk, Bangalore, now comes under the limits of Bruhath Bangalore Mahanagara Palike, Ward No.53, Bangalore, measuring East to West 50 feet and North to South 30 feet, in all totally measuring **1500 Sq Feet** and bounded on the: **East by:** 30 Feet Road, **West by:** Private Property, **North by:** Site No.40, **South by:** Site No.42.

P.M. RAGHURAMA REDDY
M.N. MUNIRAJ, Advocates
No.16 & 17, 1st Floor, 2nd Cross, Bazaar Street, Near Bus Stand, K.R. Puram, Bangalore-560036.

PUBLIC NOTICE

MY CLIENT INTENDS TO PURCHASE THE SCHEDULE PROPERTY FROM ITS OWNER **MRS. THASEEN TAJ,** S/O. SRI NAZEER AHMED. AGED ABOUT 47 YEARS ,AADHAAR No. 829951482359, R/AT.NO. 8A/9A, 18th Cross, 22nd Mani Opposite Qazi Khan Residency Vinayak Nagar JP Nagar, 5th phase Bangalore-560078.

Any person/s or any organization or Financial Institute Asserting any rights, title, claim or charge in the schedule property ,having any claims against the property/or its owner/s to such sale in favour of my client should write to the undersigned **within 3 Days** from issuing of this public Notice. With all documentary proof/s on which they are their rights over the schedule property or any part thereof after which period my client shall proceed on the basis that there is no claims of whatsoever nature with regards to the schedule property.

SCHEDULE PROPERTY

ALL THAT PORTION OF THE PROPERTY BEARING SITE NO.8A AND 9A. FORMED IN KATHA NO.7. AND 9.BBMP MUNICIPAL KATHA NO.7/9/8A/9A.SITUATED AT, SARAKKI VILLAGE [SARAKKI KARE] UTTARAHALLI HOBLI BANGALORE SOUTH TALUK BANGALORE, BBMP WARD NO.187.AT PRESENT WARD NO.186. BANGALORE, MEASURING EAST TO WEST 30 FEET, NORTH SOUTH 35 FEET, TOTALLY MEASURING 1050 SQ FEET. WITH HOUSE. BOUNDED ON: **EAST BY:** 20 FEET ROAD, **WEST BY:** PRIVATE PROPERTY, **NORTH BY:** SITE No.7A, **SOUTH BY:** SITE NO.30.

S. RASHEED SAHEB, Advocate
No.42, 6th B Cross Balajinagara, DRC Post Bangalore-29.
Mob: 9448569509 9740893190.
E-mail id: rasheed.sab12@gmail.com
Date: 26/07/2024

aavin ET -1116 THE COIMBATORE DISTRICT CO-OPERATIVE MILK PRODUCER'S UNION LIMITED
Pachapalayam, Kalampalayam (Post), Perur(Via), Coimbatore-641 010
Phone No.0422-2208014/ 2208004 E.mail:aavincbe@gmail.com
Ref.No.3360/Estt-1/Tender/2024

TENDER CALL NOTICE

The Coimbatore District Co-operative Milk Producers' Union Limited invites online tender from the eligible bidder for a period of Two years for carrying out work on contract basis by engaging labour basis for activities, Milk sachet stacking & related works, Ghee filling & Butter packing, NDC Tanker cleaning. The tender forms will be available online from **29.07.2024** to **02.09.2024, 5.00pm.** The filled in tender forms can be uploaded online upto **03.09.2024, 11.30am** and the same will be opened on the same day **12.00 noon.** The prepid meeting will be held on **14.08.2024, 11.00 am** at the office premises.

The EMD amount, scope of work and other details can be downloaded from the website **www.tntenders.gov.in** at free of cost.

General Manager, Aavin, Coimbatore.

DIPR/ 2532 /TENDER/2024

All the news. In just a click.
Log to www.newindianexpress.com
/theneweindianexpress
@newindianexpress
The New Indian Express
Google Play
App Store

NO FAITH

Ukraine tells China that Russia not ready for talks

BEIJING/KYIV

KYIV is prepared to negotiate with Russian representatives when Moscow is willing to hold talks "in good faith", Ukrainian foreign minister Dmytro Kuleba said in China, according to his ministry Wednesday.

China has sought to paint itself as a mediator in Russia's invasion of Ukraine sending envoy Li Hui to Europe on multiple rounds of "shuttle diplomacy."

"Dmytro Kuleba reiterated Ukraine's consistent position that it is ready to negotiate with the Russian side at a certain stage, when Russia is ready to negotiate in good faith, but stressed that currently there is no such readiness on the Russian side," the foreign ministry said in a statement.

China is a close political and economic ally of Russia, and NATO members have branded Beijing a "decisive enabler" of the war but Kuleba said on Wednesday that an end to the fighting would benefit China.

"I am convinced that a just peace in Ukraine is in China's strategic interests, and China's role as a global force for peace is important," he was cited as saying at his meeting with Chinese counterpart Wang Yi in Guangzhou.

Kuleba also said that Russia's invasion "hinders international stability, the development of good neighbourly relations, and in particular the development of trade between China and Europe".

Beijing has rebuffed claims it is supporting Russia's war effort, insisting last week that its position was "open and above board" and accusing the West of fuelling the conflict through arms shipments to Kyiv. Minister Wang Yi hosted his Ukrainian counterpart Dmytro Kuleba in southern China on Wednesday, with both sides calling for peace as Russia's war grinds on against its neighbour. *AFP*

B'desh limps back to normal, internet partially restored

People in Dhaka queue to pay cash for cooking gas as online payment system continues to remain suspended due to slow internet | AP

DHAKA

BANGLADESH crawled back to normalcy on Wednesday after a five-day nationwide violent student protest over quotas in government jobs with rush hour traffic returning to streets in the capital, and limited reopening of banks, garment factories and internet services.

A nationwide internet blackout since last Thursday has restricted the flow of information in the country. Limited connectivity was restored on Tuesday night, with priority given to companies such as banks, technology firms and media outlets. Mobile phones have started working, but users say the internet is slow, while mobile internet and sites such as Facebook remain suspended.

The curfew was relaxed for seven hours in the capital and in other districts too but the authorities said a strict vigil by army troops and paramilitary Border Guard Bangladesh would continue alongside riot police and elite anti-crime Rapid Action Battalion.

The city and inter-district bus and ferry services were restored coinciding with the relaxed curfew hours. However, schools and other educational institutions remained shut.

The violence claimed dozens of lives, including that of students, with some media tally suggesting the toll to be as high as 184. Earlier this week, the government set up a judicial investigation into the violence with a HC judge in the chair.

The government attributed the unrest to fundamentalist Jamaat-e-Islami and their student front Chhatra Shibir, backed by former prime minister Khaleda Zia's Bangladesh Nationalist Party (BNP) and allegedly taking advantage of the students' movement.

The main opposition BNP rejected the charges and instead, blamed the government.

A manhunt for culprits who damaged major government installations and property like the state-run Bangladesh Television (BTV) is underway. *PTI*

Your Guide to Spicy living
INDULGE Every Friday with THE NEW INDIAN EXPRESS

Market Watch

MARKET			GOLD		SILVER			FOREX	
280.16 ▼	Sensex	80,148.88	⬌	24 carat (10 gm) ₹71,010	₹500 ▼	Per kg	₹87,500	▼ Dollar	83.70
65.55 ▼	Nifty	24,413.50	⬌	22 carat (10gm) ₹65,100	₹5 ▼	10 gm	₹875	▼ Euro	90.80

'LTCG tax change conscious decision'

Economic affairs secy says govt stance is that taxation policy moves towards simpler laws

MONIKA YADAV/DIPAK MONDAL
@ New Delhi

THE change in capital gains structure was done to make taxation system simpler and it was a conscious decision to rationalise tax rates, Economic Affairs Secretary Ajay Seth said on Wednesday after the Union Budget proposed an increase in long-term capital gains (LTCG) rate with the removal of indexation benefits for the property bought after 2001.

"The stance of the government is that the taxation policy moves towards simpler tax laws and that has been defined in the last years. When we are trying to rationalise, then certain tax rates have to be brought down, while certain rates have to go up. So the revenue neutral rate will be somewhere in the middle. There will be few gainers and some who will perceive that they are paying more taxes."

He said the rates on unlisted equity shares have come down from 20% to 12.5%, without indexation. One can't aspire to have lower tax rates with indexation benefits, he added.

"Fiscal policy should be neutral to any asset class or investors. Treat each asset class uniformly, if not immediately, then reach to that level. That is what the direction is," Seth said. On the question of inequality, Seth said the announcement of 3 crore houses has been done for the poor in urban and rural areas. There are allocations in the Budget which have been done with a saturation approach meaning that the government will support those who don't have the government benefit. People earning over ₹1 lakh a month have been given relief of ₹17500 and tax rates have not been touched.

"The government is using technology to bridge inequality, for example, how to get credit or rise in mudra loan limit for small traders. So these are the measures taken in the Budget to address the issue of inequality," Seth stated. When asked why there has not been any major announcement for the manufacturing sector, Seth said the largest amount of the employment-linked incentives has been allocated to the manufacturing sector.

"It was decided in the interim budget only to do away with the 15% concessional tax rates for new manufacturing units and we are already in the lower band among many countries. Signal is that the tax rate is 22.5%," Seth said on the question of not extending the 15% concessional rate to the new manufacturing units.

Can't have lower tax rates with indexation

Economic Affairs Secretary Ajay Seth said the rates on unlisted equity shares have come down from 20% to 12.5%, without indexation. One can't aspire to have lower tax rates with indexation benefits, he added. On the question of inequality, Seth said the announcement of 3 crore houses has been done for the poor in urban and rural areas.

> **When we are trying to rationalise, then certain tax rates have to be brought down, while certain rates have to go up. So the revenue neutral rate will be somewhere in the middle**
>
> Ajay Seth, Economic Affairs Secretary

IN FOCUS

Laudable aspect of budget is emphasis on employment, skilling, support for MSMEs

CK RANGANATHAN
Chairman & Managing Director, CavinKare

THE Union Budget 2024 aims to strengthen India's economic framework and fostering inclusive growth. A central theme and laudable aspect of the budget is the continued emphasis on the development of key demographics such as the poor, women, youth, and farmers. Special focus has been given to employment, skilling, and support for Micro, Small, and Medium Enterprises (MSMEs). By empowering these groups, the budget aims to boost overall economic demand and growth.

The budget's allocation of ₹10 lakh crore for urban development underscores the importance of comprehensive infrastructure development. Allocation of funds for city development in housing, transparent rental housing, water and sanitation, street markets, and interest subsidies are aimed at improving urban living standards and boosting purchasing power. These initiatives are expected to drive higher consumption of goods and services, as improved urban infrastructure and living conditions will lead to greater demand for various products.

Also the Budget 2024 admirably underscores the government's commitment to sustainability and green energy by allocating significant funds for renewable energy projects. These initiatives not only address environmental concerns but also position India as a leader in sustainable development. The emphasis on building digital public infrastructure will create a more efficient and competitive economy, benefiting multiple industries through operational efficiencies and expanded market access, particularly in underserved regions.

In direct tax, FM Nirmala Sitharaman has tweaked the slabs under the new tax regime in a manner that could potentially help taxpayers see a net gain of around ₹17,500 in a year and even though it is smaller, something is better than nothing. This move is expected to enhance disposable incomes across households, leading to increased consumer spending. Additionally, the introduction of new employee-linked incentive schemes for job creation in manufacturing is set to stimulate employment and support the industrial sector. This focus on job creation is expected to increase the consumer base for a wide range of products, as a larger, employed population will lead to higher consumption rates.

As per FMCG view, the Union Budget 2024 presents a comprehensive strategy to boost the FMCG sector also by balancing rural upliftment, budget allocation for agriculture productivity & resilience and increasing disposable incomes. These measures are expected to foster a more resilient and dynamic FMCG market, significantly contributing to India's economic growth trajectory. The increase in disposable income will particularly enhance the purchasing power of consumers, driving higher demand for FMCG products and ensuring the sector's continued growth in an increasingly competitive global market. For sustained growth and improving market reach, it is essential to continue investing in rural development and advanced digital infrastructure, which are pivotal for the future success of the FMCG sector. Increased agriculture spending would also significantly enhance the farmer's income & ultimately increasing the disposable income.

Introduction of the National Cooperative Policy is wise step which is set to fast-track rural development and create employment opportunities by supporting the growth of cooperatives, which play a crucial role in the rural economy. As rural incomes rise, the overall economic activity is expected to increase, thereby expanding rural markets and benefiting various sectors. This policy aims to create a virtuous cycle of growth and development by enhancing the economic capabilities of rural populations. While the Union Budget 2024 covers a broad spectrum of initiatives, there are a few areas where further enhancements could have been beneficial like firstly an additional measures to support the gig economy and informal sector workers, who constitute a significant portion of the workforce, could have been included to ensure broader social security coverage. Secondly, there is no sign of initiatives to improve ease of doing business, which is critical to attract foreign companies to set up a shop in India and also help Indian enterprise to grow well. Finally, it would have been more appreciative if the financial support approach was taken for all deserving states rather than select few.

GETTING DEARER

Duty hike on equipment to raise telecom services cost

RAKESH KUMAR @ New Delhi

THE increase in basic Customs duty from 10% to 15% on certain specified telecom equipment will make services for telecom service providers (TSPs) costlier, says the Cellular Operator Association of India (COAI) on Wednesday.

The COAI, which represents the three private telcos - Reliance Jio, Bharti Airtel, and Vodafone Idea - reasoned that the increasing cost is due to telcos continuously upgrading their networks with the advent of new technology. Finance minister Nirmala Sitharaman on Tuesday proposed a 5% rise in import duty on motherboards, also known as printed circuit boards, to boost domestic telecom gear manufacturing. "The government has proposed to raise basic customs duty from 10% to 15% on PCBA of certain specified telecom equipment. This will increase the cost of providing services as the telcos are upgrading their networks with the advent of new technology," said S P Kochhar, Director General of COAI.

"It is recommended that the duty be reduced to zero and then gradually increased depending on creation of an ecosystem for manufacturing of telecom gear in India. Until high-quality equipment is available domestically at competitive prices, COAI urges the government to cut duties for 4G and 5G network products, as well as other related items, to NIL," said Kochhar.

Peeyush Vaish, Partner and TMT industry leader at Deloitte India, believes a rise in Basic Customs Duty will boost domestic manufacturing of telecom equipment. He stated that it would have been more beneficial if the reduction had been put in place two years ago when massive 5G deployment was happening in the country.

Indexation removal from realty sales to have mixed impact

ARSHAD KHAN @ New Delhi

THE removal of indexation benefits from property sales is expected to have a mixed impact with investors likely to pay more in taxes if property prices are appraised at a tepid pace. In scenarios where property prices have risen in the range of 12-13% or more per year, investors stand to benefit handsomely from the new tax regime.

While the Income Tax Department claims a cut in long-term capital gains (LTCG) rate from 20% with indexation to 12.5% without indexation for real estate will benefit in almost all cases, Global brokerage firm CLSA said the impact of this new regime is likely to be negative for investors with a holding period of less than 5 years and where property price appreciation is moderate (less than 10% per annum).

CLSA said the new regime would be neutral or marginally beneficial for investments with longer holding periods (over 10 years) and where property price appreciation exceeds 10% per annum. The brokerage stated that markets like Bengaluru, Hyderabad, and Pune, which are end-user driven, will be the least impacted. In contrast, markets like NCR and Mumbai, with higher investor activity, are likely to be adversely affected. Additionally, there will be no impact on super-luxury apartments with ticket sizes over ₹10 crore since last year's budget capped the indexed cost of acquisition at ₹10 crore.

Explaining it with a base case purchase of 100 in both tax regimes, CLSA said the taxpayer will pay 1,000% more in new regime if housing prices rise at 5% CAGR for 2 years as against older regime with indexation. Taxpayers will pay 754% higher tax for holding a property for 5 years and 238% more for 10 years.

Where property prices have risen at 10% CAGR, net outgo will be 16% more for 2 years and 8% higher for 5-year holding. Total outgo would be 8% lower for holding property for a 10-year period, but 2% higher for a 20-year holding period.

Where the property rates appreciate at 12.5% CAGR annually, a taxpayer will be able to save 2% on a holding period of 2 years, 8% on a holding period of 5 years, 19% on a holding period of 10 years and 20 years under the new tax regime.

As per the minutes of the Union budget, the sale of houses bought after 2001 will now attract a 12.5% (long-term capital gain) tax. The actual rate is slightly to be higher given there are surcharge and cess components.

RBI makes KYC stringent for domestic transactions

ENS ECONOMIC BUREAU @ Mumbai

THE Reserve Bank has revised the extant regulatory framework guiding domestic money transfer services by making the know your customer (KYC) record requirements stringent after a review of the current framework guiding various payments and money transfer services.

In the new framework issued Wednesday, the RBI wants the remitting bank to obtain and keep a record of the name and address of the beneficiary for cash payout.

In a communication to authorised payment system operators, the central bank said every transaction by a remitter should be validated by an additional factor of authentication (AFA).

Domestic money transfer roles were introduced in 2021 and since then, there has been a significant increase in the availability of banking outlets, developments in payment systems, and ease in fulfilling KYC requirements. Now users have multiple digital options for funds transfer, the regulator said. Now the remitting banks/business correspondents shall register the remitter based on a verified cell phone number and a self-certified 'officially valid document' (OVD), the RBI said.

'Duty cut to boost domestic phone manufacturing'

RAKESH KUMAR @ New Delhi

THE reduction in basic Customs duty on smartphone parts will not immediately lower smartphone prices, but it is expected to boost domestic manufacturing in the country.

Industry experts believe the announcement will strengthen India's domestic electronics manufacturing ecosystem. On Tuesday, finance minister Nirmala Sitharaman announced a 15% cut in basic Customs duty (BCD) for mobile phones, Mobile Printed Circuit Board Assembly (PCBA), and mobile chargers.

"At Xiaomi India, we have been manufacturing nearly 100% of our smartphones locally with a strong emphasis on sourcing components like PCBA, charging cables, camera modules, and mechanics, among others. Today's announcement will help strengthen the domestic electronics manufacturing ecosystem," said Muralikrishnan B, President at Xiaomi India.

Transsion India, which operates mobile phone brands Tecno, Itel, and Infinix, views the move as crucial for industry growth and affordability.

"Transsion India welcomes the Ministry of Finance's decision to reduce the basic Customs duty from 20% to 15% on mobile phones, mobile PCBA, and chargers. This policy change will benefit both manufacturers and consumers, fostering a competitive smartphone market and strengthen our position in the global market. This move will bolster the industry's growth, making smartphones more affordable and we remain committed to the 'Make-in-India' initiative to bring the best-in-class smartphones to the ever-evolving Indian market," said Arijeet Talapatra, CEO, Transsion India.

Faisal Kawoosa, founder of TechArc, believes the decision will benefit original equipment manufacturers (OEMs) more than consumers. "I doubt that the savings will be passed on to consumers, as it will likely result in a benefit of less than 1.5% on the retail price. Therefore, it won't have a major impact on retail price for consumers. For instance, on a phone of ₹20,000, the rebate would be around ₹300, which is not substantial," said Kawoosa. However, he said if OEMs retain the savings, which is likely given their large volumes, they will still benefit. For example, if an OEM's annual revenue is ₹40,000 crore, a 1.5% saving would be a significant amount for them.

Move crucial for industry growth & affordability

Policy change will benefit both manufacturers and consumers, fostering a competitive smartphone market. Transsion India, which operates mobile phone brands Tecno, Itel, and Infinix, views the move as crucial for industry growth, affordability.

Q1 FY25 RESULTS

L&T net profit rises 12% to ₹2,786 cr, revenue up 15%

MUMBAI: Engineering and construction giant Larsen & Toubro (L&T) has reported a consolidated net profit of ₹2,786 crore, up 12% year-on-year in the June quarter, on a 15% growth in revenue from operations at ₹55,120 crore.

While net profit is in below the street view, revenue surpassed the market's expectation, in anticipation of the earnings, the L&T counter close 0.45% lower at ₹3,522 on the BSE on Wednesday, on top of the over 3% correction on Tuesday after being spooked by the Budget that maintained the 11.1 trillion capex planned for the year in the interim budget. In a statement Wednesday, chairman and managing director SN Subrahmanyan said the order inflow for the quarter stood at ₹70,936 crore, a growth of 8% YoY due to the strong ordering momentum from countries in the Middle-East. Of this, international orders were at ₹32,598 crore, constituting 46% of the total order inflows, he said. *ENS*

Citi merger boosts Axis Bank net profit by 75% to ₹6,035 cr

MUMBAI: Boosted by the balance sheet of the retail assets it American lender Citi, Axis Bank has reported a 75% street-beating growth in net income at ₹6,035 crore in the June quarter as against ₹3,452 crore in the year ago period even though its asset quality worsened on a sequential basis and the resultant higher provisions for bad loans.

The asset quality of the lender worsened sequentially with gross NPAs rising 11 bps to 1.54% and net NPAs inching up 3 bps to 0.34%. The numbers are better on an annualised basis with GNPA and NNPA improving by 42 bps and 7 bps, respectively. The bank's net interest income (NII) rose 12%to ₹13,448 crore from ₹11,959 crore, again beating the street view, while fee income grew 16%. This is remarkable as the key profitability metric, the net interest margin (NIM), which is the spread between fund cost and asset pricing for the quarter was down by 5 bps to 4.05% from 4.1% last year. *ENS*

Federal Bank reports record net income at ₹1,010 crore

MUMBAI: Kochi-based private sector lender Federal Bank has reported the highest-ever quarterly net income at ₹1,010 crore for the June quarter, logging in an 18.25% annulaised growth, boosted by all-round performance in terms of asset generation as well as maintaining asset quality. The bank had reported a standalone net profit of ₹854 crore in the year-ago period.

The lender, which is getting a new chief executive in Krishnan Venkat Subramanian (RBI cleared his appointment Monday) as the incumbent Shyam Srinivasan will be hanging up his boots after 14 years at the helm, will also be raising up to ₹6,000 crore this year via various securities on a private placement basis, as the bank sees its above industry average loan growth to continue in the rest of the current fiscal. The numbers and the appointment of the new CEO, sent the Federal Bank counters to 52-year high of 203.9 and closed with 1.8% gains at ₹201.45 on the BSE. *ENS*

Karnataka Bank posts record net profit of ₹400.33 crore

NEW DELHI: Karnataka Bank on Wednesday registered a record 7.99% increase in net profit to ₹400.33 crore for the June 2024 quarter. In the year-ago period, the bank reported a net profit of ₹370.70 crore. The bank also achieved its highest business turnover at ₹1,75,619 crore for the April-June period of 2024-25 compared to ₹1,49,971 crore for the corresponding quarter of last fiscal.

Its operating profit stood at ₹558.59 crore and net interest income stood at Rs 903.36 crore in the last quarter ended June 30, 2024. The aggregate deposits of the bank stood at ₹1,00,164 crore for the first quarter of 2024-24 against ₹86,960 crore a year ago. The book quality is steadily improving with Gross NPA declining to 3.54% at the end of the first quarter in FY25 from 3.68% in the same period of FY24. Net NPAs stood at 1.66% in the April-June quarter of 2024-25 over 1.43% in the last fiscal. *ENS*

केनरा बैंक Canara Bank
सिंडिकेट Syndicate
BENGALURU

E-AUCTION NOTICE

SALE NOTICE OF IMMOVABLE PROPERTIES THROUGH E-AUCTION (ONLINE AUCTION)
UNDER RULES 8(6) & (9) OF THE SECURITY INTEREST (ENFORCEMENT) RULES 2002

Notice is hereby given to the effect that the immovable properties described herein, taken possession under the provisions of Securitisation and Reconstruction of Financial Assets and Enforcement of Security Interest Act 2002 and Security Interest (Enforcement) Rules 2002, will be sold by inviting tenders on the following terms & conditions. E auction arranged by the service provider **M/s. Antares Systems Ltd.** through the website **https://www.bankeauctionwizard.com**

Sl. No.	1)Name of the Borrower / Guarantor(s) 2)Name of the Branch and Secured Creditor	1) Secured Debt outstanding 2) Reserve Price 3) Earnest Money Deposit	1) Last date of deposit of EMD 2) Last date of KYC documents 3) EMD A/c no. 4) IFSC code 5) Bid Factor	1. Date of Auction 2. Time of Auction 3. Date & Time of Inspection
1	**1) BORROWER (S) : 1. M/s Vibhuti Trading** 4th Floor, 29/2A K H Road, Shanthinagar,Bangalore- 560027. **2. Smt. Shilpa Basavaraj, 3.Smt. Hemalatha Basavaraj** **Both are at :** No. 29, 4th Floor, Nanjappa Mansion,K H road, Shanthinagar, Bangalore – 560027. **2) Canara Bank - M G Road Branch Ph No. 080-25310088, Mob. No. 9483500404**	**1) Rs. 23,58,04,856.60** plus further interest & charges **2) Mentioned each property below.**	1) 08.08.2024 upto 5.00 pm 2) 09.08.2024 upto 5.00 pm 3) 209272434 4) CNRB0000404 5) Rs. 1,00,000/-	1. 12.08.2024 2. 11.00 am to 12.00 PM 3. 07.08.2024 10.00 am to 2.00 pm

Description of the immovable/ movable assets:1. All that piece and parcel of the land situated in property bearing No.29 situated at Kengal Hanumanthaiah Road Shantinagar, Ward No 70 of BBMP, Bengaluru 560027 having PID No 70-46-29 measuring 17923.12 Sq Ft standing in name of **Mrs. Shilpa Basavaraj:** Bounded by **East by :**Property No 55 belonging to Smt.Sunanda Devi and Smt.Shivakumari, **West by :** K H Road & Property No 29/2, 29/2A & 29/3, **North by:** Nanjappa Road & Property No 56 and **South by:** Presently property belonging to KSRTC.
A) RESERVE PRICE - Rs 43,01,55,000/- B) EMD - Rs 4,30,16,000/-
2. Commercial Building (GF + 4 Floors – 30000 Sq Ft Plinth) on 7500 Sq Ft Land At Muncipal No 29/2A, PID No- 70-46-29/2A, K H Road, Double Road, Shanti Nagar, Bangalore-560027 in name of Mrs. Shilpa Basavraj. Bounded by **East :** Premises No 55, Nanjappa Road/No:29 , **West:** Kengal Hanumanthaiah Double Road/K H Road, **North:** Premises No:66 and Nanjappa Road , **South:** Vacant Site and Premises No 29, K H Road-Out House/29/2. **A) RESERVE PRICE - Rs 23,36,15,000/- B) EMD - Rs 2,33,62,000/-**

For all details contact at Regional Office, MG Road, Bangalore. Contact Numbers - 1) 79806 49187, 2) 79797 89851

For detailed terms and conditions of the sale, please logon to our website **www.canarabank.com** under "E-Auction" or contact the branch.

Place: Bangalore,
Date : 24.07.2024

Authorized Officer,
Canara Bank

Can Fin Homes Ltd

Can Fin Homes Ltd (Sponsor: Canara Bank)
JAYANAGAR BRANCH

"SAJINI", # 69 (Old No.35)
Ground Floor, 12th Main
Jayanagar 3rd Block, Bangalore-560011
Mob:7625079101, Ph: 080-26630501
E-mail Id: jayanagar@canfinhomes.com
CIN:L85110KA1987PLC008699

SALE NOTICE FOR SALE OF IMMOVABLE PROPERTIES
[proviso to rule 8(6)]

E- Auction Sale Notice for Sale of Immovable Assets under the Securitisation and Reconstruction of Financial Assets and Enforcement of Security Interest Act, 2002 read with proviso to Rule 8(6) of the Security Interest (Enforcement) Rules, 2002.

NOTICE is hereby given to the public in general and in particular to the Borrower(s) and Guarantor(s) that the below described immovable property mortgaged/charged to the Secured Creditor, the physical possession of which has been taken by the Authorised Officer of Can Fin Homes Ltd., Jayanagar Branch, will be sold by holding e-auction on "As is where is", "As is what is", and "Whatever there is" on **03-09-2024**, for recovery of **Rs.76,25,000/-**(Rupees Seventy Six Lakhs Twenty Five Thousand Only) due to Can Fin Homes Ltd. from **Mr. Krishnamurthy K P** (Borrower) **& Mrs.Manjula,**(Co-Borrower) as on 24.07.2024 together with further interest and other charges thereon.

The reserve price will be **Rs. 48,00,000/-** (Rupees Forty Eight Lakhs Only) and the earnest money deposit will be **Rs.4,80,000/-** (Rupees Four Lakh Eighty Thousand Only).

Description of the Immovable Property

All that Piece and parcel of property bearing Residential Vacant Site No.43, Assessment No.153/2B, situated at Herohalli Village, Yeshwanthapura Hobli, Bangalore North Taluk, Bangalore ,Presently Comes Under BBMP, Ward No.72, measuring East to West 30 feet, and North to South 40 feet in all measuring 1200 Sq.ft bounded on the: North by: Road, South by: Private property, East by: Syndicate Bank Layout,West by: Site No.42.

Encumbrances : Nil

The detailed terms and conditions of the sale are provided in the official website of Can Fin Homes Ltd., (https://www.canfinhomes.com/SearchAuction.aspx). Link for participating in e-auction : https://sarfaesi.auctiontiger.net

Date: 24.07.2024
Place : Bengaluru

Sd/-
Authorised Officer
Can Fin Homes Ltd.

ADMINISTRATION OF UNION TERRITORY OF LAKSHADWEEP (DIRECTORATE OF HEALTH SERVICES) KAVARATTI-682555

Dated: 24.07.2024

E-TENDER NOTICE

E-Tenders are invited for **procurement and supply of Machineries and Equipments required for all the Health Institutions under this department.** The tender notice can be downloaded from the web site **www.tendersutl.gov.in, www.lakshadweep.gov.in** further details can be seen from the same site.

Sd/- Dr.Shrikant R Tapdiya, DANICS
Director Health Services
Email: lk-dhs@utl.gov.in

Petronet LNG Limited

NOTICE INVITING TENDER (NIT)
FOR SELECTION OF CONTRACTOR FOR PROVIDING SECURITY SERVICES OF EX-SERVICEMEN (DEFENCE / PARA MILITARY) PERSONNEL FOR A PERIOD OF 2 YEARS AT PETRONET LNG LTD, KOCHI

Petronet LNG Limited (PLL) invites bids from experienced and financially sound contractors for **PROVIDING SECURITY SERVICES OF EX-SERVICEMEN (DEFENCE/PARA MILITARY) PERSONNEL FOR A PERIOD OF 2 YEARS** at Petronet LNG Ltd, Kochi (Kerala). Interested parties are requested to visit our website www.petronetlng.in for detailed eligibility criteria along with other necessary details for issuance of tender document.

Note: PLL reserves the right not to issue the tender document and/or accept or reject any or all the bids at any stage of the process and/or modify the process without assigning any reasons on its sole discretion. No separate notification w.r.t. this tender shall be issued in press. Interested parties to regularly visit aforesaid PLL website for any updates.

Sr. Manager (C&P)
PETRONET LNG LIMITED
Survey No-347 (PSEZ), Puthuvypu P.O, Kochi-682508, Kerala, India.
Tel: No.- 0484-2757702 / 1
Email : **cnp_kochi@petronetlng.in; shriranga@petronetlng.in**

बैंक ऑफ़ इंडिया Bank of India BOI

Bengaluru Zone : # 11, 1st Floor, K. G. Road, Bengaluru-09.
T.: 080-2295 9407 / 08 | E.: bengaluru.ARD@bankofindia.co.in
AssetRecovery.Bengaluru@bankofindia.co.in

E-AUCTION SALE NOTICE

SALE NOTICE FOR SALE OF IMMOVABLE PROPERTIES "APPENDIX-IV-A [See proviso to Rule 8 (6)]

E-Auction Sale Notice for Sale of Immovable Assets under the Securitization and Reconstruction of Financial Assets and Enforcement of Security Interest Act, 2002 read with proviso to Rule 8 (6) of the Security Interest (Enforcement) Rules, 2002. Notice is hereby given to the public in general and in particular to the Borrower(s) and Guarantor(s) that the below described immovable properties Mortgaged/charged to the Secured Creditor, possession of which has been taken by the Authorized Officer of **Bank of India,** will be sold on **"As is where is", "As is what is", and "Whatever there is"** for recovery of below mentioned amount/s. The details of Borrower/s/Guarantor/s/Secured Asset/s/Dues/Reserve Price/e-Auction date, Time & EMD amount are mentioned below.

Sl. No	Name & Address of Borrower/s / Guarantor/s / Mortgagor (s)	Description of Immovable Property With Known Encumberances	Branch Name Account No; Total Dues	Date & Time of E-Auction	Reserve Price EMD Amount	Status of Possession (Symbolic / Physical)	Property Inspection Date
1.	**M/s Minerva Tours and Travels Pvt Ltd.** No 25, 7/8, Lalbagh Fort road Opp Nedungadi Bank, Near Minerva Circle Bengaluru-560004 **Mrs Jyothi D/o Raju R (Director & Guarantor)** No: 96, 1st cross, 2nd main road Vinayaka Layout, Kempapura, Hebbal Bengaluru-560024 **Mrs Shilpa Raju D/o Raju R (Director & Guarantor)** No: 96, 1st cross , 2nd main road Vinayaka Layout, Kempapura, Hebbal Bengaluru-560024 **Mr. Raju R (Guarantor)** 325, 1st cross, 6th main Srinagar, BSK 1st stage Bengaluru- 560050 **Mrs. Shilpa Raju** 325, 1st cross, 6th main Srinagar, BSK 1st stage Bengaluru- 560050	Schedule of the property : All That The Piece And Parcel of the immovable property bearing No.96, Khatha No. 227, Situated at 1st Main Road, 2nd Cross, Vinayaka Layout, Hebbal Kempapura Village, Yelahanka Hobli, Bengaluru North Taluk, Bengaluru, Measuring East to West 40 Feet, North to South 30 Feet, admeasuring 1200 Sq Ft and building there on Owned by Mr. R Raju S/o Mr. Rangadhamaiah and bounded on the: East By 30 feet Road West By Property bearing No. 105 North By Property bearing No. 95 and South By Property bearing No. 97	**Branch : Asset Recovery Branch** **A/C No: 840230100001111 for recovery of Rs.90,65,118** (Rupees Ninety Lakh Sixty Five Thousand One Hundred Eighteen) with further interest thereon @ 11.85 % p.a. compounded with monthly rests from 20-04-2023 with costs and other charges due to BANK OF INDIA, Asset Recovery Branch from M/s Minerva Tours and travels.	26-08-2024 between 11.00 am to 05.00 pm	**Reserve price:** Rs 1,35,00,000/- **EMD :** Rs.13,50,000/-	Symbolic	From 01-08-2024 to 20-08-2024 10.00 AM to 4.00 PM Contact : AO +91 98504 77529
2.	**Rajendra BG** No 1068 6th Main 3rd Stage, 3rd block Near Govt School, Basaveshwaranagar Bangalore-560079 **Mamatha Devi J K** No 1068 6th Main 3rd Stage, 3rd block Near Govt School, Basaveshwaranagar Bangalore-560079 **Rajendra B.G** No.7, PID No.25-19-7, 4th Main Road Ramachandrapuram, Bangalore- 560021 **M/s Bharani Infrastructures** No.22 A, 5th Main Road, Ramachandrapuram, Bangalore-560021	Residential Immovable property bearing Corporation No- 7, 7/11 & 7/12, PID No 25-19-7, ID No 25-19-7/11 & PID NO.25-19-7/12, situated at 4th Main Road, Ramachandrapuram, Bangalore-560021 in Ward no 25 of Ramachandrapura Sub-Division and measuring 1104 Square feet together with building there on owned by Mr. Rajendra B G within jurisdiction of BBMP and bounded by: East: Road West: Remaining property North: conservancy South: Private Property	**Branch : Asset Recovery Branch** **A/C No: 840875110000164, 840830110000056 for recovery of Rs.73,75,633.11** (Rupees Seventy Three Lakhs Seventy Five Thousand Six Hundred Thirty Three Paisa One One) + uncharged interest along with further interest, presently @7.55% p.a linked to MCLR in the housing loan account, Rs.36,50,758.32 (Rupees Thirty Six Lakh Fifty Thousand Seven Hundred Fifty Eight Paisa Three Two) + Charged amount along with further interest, presently @9.65% p.a. Linked to MCLR in the cash credit account and Rs.97,324.80 (Rupees Ninety Seven Thousand Three Hundred Twenty Four Paisa Eight Zero) + uncharged interest along with further interest in your credit card dues presently @ 30.00% p.a linked to MCLR compounded with monthly rests from 31.12.2018 with costs and other charges due to BANK OF INDIA, Asset Recovery Branch from Mr. Rajendra B.G & M/s. Bharani Infrastructures proprietor Mr. Rajendra B.G.	26-08-2024 between 11.00 am to 05.00 pm	**Reserve price:** Rs.1,47,39,000/- **EMD :** Rs.14,73,900/-	Symbolic	From 01-08-2024 to 20-08-2024 10.00 AM to 4.00 PM Contact : AO +91 98504 77529
3.	**Mr. Venkatesh K Acharya** No.95 7th Main Road, Ramnajaneya Nagar, Hanuman Hills Layout, Vasanthapura, Uttarahalli Bangalore- 560061 **also at** Flat No.8, Third floor, North Block, "Eshwari Enclave" Corp No.45, 8th A Cross, Kanakanagar, Bangalore- 560032	Residential property in the name of Venkatesh K Acharya bearing Flat No-8, measuring 1292 sq.ft as Super Built Area, situated at 3rd Floor, North Block, "Eshwari Enclave", Corporation No 45, PID no: 96-310-45 (Formerly being portion of Survey No 28/4, Vishwanatha Nagenahalli Village, Kasaba Hobli, Bangalore North Taluk), 8th A Cross, Kanakanagar, Ward No-96, Hebbal, Bangalore. **The Boundaries of the Property:** East by - Private property West by - Road and Retained portion to the extent of 167x50 ft North by - Private Property South by - Private Property **The Boundaries of the flat** East by - Lift West by - Flat No-7 North by - Main Door South by - Open Space	**Branch : Asset Recovery Branch** **A/C No: 840475110000351 for recovery of Rs.49,50,512.09** (Rupees Forty Nine Lakhs Fifty Thousand Five Hundred Twelve Paisa Zero Nine) with interest from 29.03.2018 @8.60% per annum monthly rests with costs and other charges due to BANK OF INDIA, Asset Recovery Branch from Mr. Venkatesh K Acharya	26-08-2024 between 11.00 am to 05.00 pm	**Reserve price:** Rs.54,18,000/- **EMD :** Rs.5,41,800/-	Symbolic	From 01-08-2024 to 20-08-2024 10.00 AM to 4.00 PM Contact : AO +91 98504 77529

To the best knowledge and information available with the Authorised Officer, there is no encumbrance on the property referred above. However, the intending bidders should make their own independent inquiries regarding the encumbrances, title of the property and to inspect & satisfy them. The auction will be online E-Auction Sale/Bidding and shall be done only through "Online Electronic Bidding" process through the website https://www.ebkray.in For detailed terms and conditions of the sale, please refer to the link provided in https://www.ebkray.in or https://www.bankofindia.co.in/tenders. The Authorised Officer has the absolute right and discretion to accept or reject any bid or adjourn/postpone/cancel the sale/modify any terms and conditions of the sale without any prior notice and assigning any reason. Date & Time of E-auction: 26-08-2024 between 11.00 am to 05.00 pm (with unlimited extension of 10 minutes if bidding continues till sale is concluded)

Date : 24-07-2024
Place: Bangalore

Sd/-
Chief Manager & Authorised Officer

AXIS BANK

Retail Lending and Payment Group (Local Office/Branch): Axis Bank Ltd, # 45 Prestige Libra, 1st Floor, Regional Passport Office, Near: Urvashi Theatre, Lalbagh Road, Lalbagh, Bangalore – 560 027.
Axis Bank Ltd., 3rd Floor, Gigaplex, NPC – 1, TTC Industrial Area, Mugalsan Road, Airoli, Navi Mumbai – 400 708.
Registered Office: "Trishul", 3rd Floor Opp. Samartheshwar Temple Law Garden, Ellisbridge, Ahmedabad – 380006.

E-AUCTION SALE NOTICE FOR SALE OF IMMOVABLE PROPERTY

Sale Notice for Sale of Immovable Assets under the Securitization and Reconstruction of Financial Assets and Enforcement of Security Interest Act 2002 read with proviso to Rule 9 Sub Rule (1) of the Security Interest (Enforcement) (Amendment) Rules, 2002.

Notice is hereby given to the public in general and in particular to the Borrower(s) and Guarantor(s) that the below described immovable property is mortgaged/charged to the secured creditor, the physical possession of which has been taken by the Authorized Officer of Secured Creditor will be sold on **"As is where is", "As is what is" and "Whatever there is"** on **20th Aug 2024** for recovery of **Rs.2,56,291/-** (Rupees Two Lakh Fifty Six Thousand Two Hundred and Ninety One only) dues as on **20.10.2015 with future interest and costs due to the secured creditor from : Mr. Mohammed Hasthaf,** No. 31, Ist Floor 20 G Street, Pearl Nursery Road, E G Pura Viveknagar Post, Bangalore–560047 Karnataka, India. **Also at: Mr. Mohammed Hasthaf,** Senior Software Engineer, Motorola Mobility India Pvt Ltd, 66/1 Plot 5, C V Raman Nagar, Bangalore-560093, Karnataka, India. **Also At: Mr. Mohammed Hasthaf,** Site No 86, Sriven Serenity, Gutavanahalli Village, Vijayapura Hobli, Devanahalli, Bangalore - 560 086 Karnataka, India, **Also At: Mr. Mohammed Hasthaf,** S/o G A Mohammed, House No.1016-4, JM Road, Right Side Mudigere, Chickmangalor- 577132, Karnataka, India, **(Borrower)** in **Loan No.PHR056100485371.** Please refer the appended auction schedule for necessary details:-

KNOWN ENCUMBRANCES (IF ANY)	**Not known to the secured creditor. The unpaid charges towards electricity, maintenance, Tax etc. if any, as applicable**
RESERVE PRICE (IN RS.)	**Rs. 16,82,000/- (Rupees Sixteen Lakhs Eighty Two Thousand Only)**
EARNEST MONEY DEPOSIT (IN RS.)	**Rs.1,68,200/- (Rupees One Lakh Sixty Eight Thousand Two Hundred Only) through DD/PO in favor of 'Axis Bank Ltd.' payable at Bangalore.**
BID INCREMENTAL AMOUNT	**Rs. 20,000/- (Rupees Twenty Thousand Only)**
LAST DATE, TIME AND VENUE FOR SUBMISSION OF BIDS / TENDER WITH EMD	**Till 19th August 2024 latest by 04:00 P.M. at Axis Bank Ltd,** # 45 Prestige Libra, 1st Floor, Regional Passport Office, Near: Urvashi Theatre, Lalbagh Road, Lalbagh, Bangalore-560027, Addressed to Mr. Raghunath
DATE, TIME, AND VENUE FOR PUBLIC AUCTION	**On 20th August 2024,** between **11.00 A.M and 12.00** Noon with unlimited extensions of 5 minutes each at web portal https://www.bankeauctions.com e-auction tender documents containing e-auction bid form, declaration etc., are available in the website of the Service Provider as mentioned above.

DETAILS OF MORTGAGED PROPERTY : PHR056100485371 : SCHEDULE "A" : All that piece and parcel of the residentially converted land bearing Sy no. 12, measuring 8 acres, 36 Guntas, (converted vide official memorandum dated 18/6/2005, bearing No. ALN/SR(DE)113/2005-06, issued by the Special Deputy Commissioner, Doddabalapura), situated at Guduvanahalli Village, Vijayapura Hobli, Devanahalli Taluk, Bangalore Rural District, with all rights, appurtenances whatsoever hereunder or underneath or above the surface and bounded on the : East by: Dodda Thatramangala Village Boundary, West by : Road, North by: Property bearing Sy no. 8 and 10 and Chikka Thatramangala Village, South by: Road and Property bearing Sy no.4.

SCHEDULE "B": All that piece and parcel of Residential vacant site bearing no. 85, Khata no. 81 in BIAAPA approved layout, known as "SRIVEN SERENITY", formed in the Schedule "A" property, situated at Guduvanahalli Village, Vijayapura Hobli, Devanahalli Taluk, Bangalore, with all rights, appurtenances whatsoever hereunder or underneath or above the surface measuring, East to West 40 feet, North to South 30 feet, Totally measuring 1200 Sq feet. For Site bearing no.85 and bounded on the: Site No.85, East by: Road, West by: Site no.82, North by: Site no.84, South By: Site no.86.

For detailed terms and conditions of the sale, please refer to the link provided in the secured creditor's website i.e. https://www.axisbank.com/auction-retail and the Bank's approved service provider M/S C1 India Private Limited at their web portal https://www.bankeauctions.com

The auction will be conducted online through the Bank's approved service provider M/s.C1 India Private Limited at their web portal https://www.bankeauctions.com.

For any other assistance, the intending bidders may contact Mr. Raghunath at Axis Bank Ltd, # 45 Prestige Libra, 1st Floor, Regional Passport Office, Near: Urvashi Theatre, Lalbagh Road, Lalbagh, Bangalore-560027 (Mobile No. 91- 919886960484, Email ID: raghunath1@axisbank.com) during office hours from 9:30 AM to 4:00 PM.

This Notice should be considered as 15 Days' Notice to the Borrowers/Co-borrowers/Guarantors under Rule 9 Sub Rule (1) of the Security Interest (Enforcement) (Amendment) Rules, 2002.

Date : 24.07.2024
Place: Bangalore

Sd/- Authorised Officer
AXIS BANK LTD.,

ESTD:1907

THE BANGALORE CITY CO-OPERATIVE BANK LIMITED

Administrative Offfice: # 3, PAMPAMAHAKAVI ROAD, CHAMARAJAPET, BANGALORE –18.
Ph. : 26678572 : 26600512 : 26609066, Tele Fax : (080) 26617980

DEMAND NOTICE

NOTICE UNDER SECTION 13 (2) OF SECURITISATION AND RECONSTRUCTION OF FINANCIAL ASSETS AND ENFORCEMENT OF SECURITY INTEREST ACT 2002 (HEREINAFTER CALLED 'ACT').

At their request, Bank has extended credit facilities to the below mentioned individuals against secured assets through its below mentioned branches. The relevant particulars of the property on which they have created security interest by execution of security agreement/documents & creation of mortgage by way deposit of title deeds are furnished hereunder. As the operation and conduct of the financial assistance/ credit facilities have become irregular, the debts have been classified as Non Performing Assets in accordance with the directives / guidelines Issued d by Reserve Bank of India consequent to the default committed by the borrower in repayment of the principal debt and interest thereon. As the demand notice sent by register AD calling upon them, was un-served/ not acknowledged / addressee left / this publication is now Issued.

1) Name and Address of the Borrower :- Sri. Shabul Hussain S/o Late. Khasim Ali, No. 917, 2nd Main Road, Divanarapalya, Gokul, Yeshwanthapura, Bengaluru-54.
All that piece and parcel of Property bearing :- **New No. 07, Old Site No. 917, formed by the BDA, Situated at 2nd Main Road, Gokul, 1st Stage, 2nd Phase, Presently coming under the Jurisdiction of BBMP Ward No. 04 of Mathikere, PID No. 4-105-7, Bengaluru.** Measuring :- **East to West : 46.3 feet & North to South : 25.6 feet**
East by : Road. West by : Site No. 885 & 886. North by : Site No. 917/A. South by : Site No. 918
Nature of Facility: **Long Term Loan of Rs. 40,00,000/-** A/c No :- **LTL EMI:- 172** Loan issued Date :- **12.12.2018**
Out Standing Loan Amount: **- Rs. 44,35,023/- (Rupees Forty Four Lakhs Thirty Five Thousand & Twenty Three Only),** As on **27.06.2024,** plus future interest at the contract rate on the aforesaid amount together with incident expenses, cost, charges etc.
Date of NPA :- 10.06.2024 Demand Notice dtd:- 28.06.2024 Branch:- SANJAYANAGAR

2) Name and Address of the Borrower :- Smt. Shantha Kumari W/o Late. Peddanna & Sri. P. Suresh S/o Late. Peddanna, No. 940, Gokula, 1st Stage, 2nd Main, 2nd Phase, Diwanarapalya, Bengaluru-54.
All that piece and parcel of Property bearing :- **New No. 28, Old No. 940, 2nd Main Road, Gokula 1st Stage, 2nd Phase, BBMP Ward No. 4 & New Ward No. 36 of Mathikere, PID No. 4-105-28, Bengaluru.** Measuring :- **East to West : 45 feet & North to South : 30 feet**
East by : Site No. 953 & 954. West by : Road. North by : Site No. 941. South by : Site No. 939
Nature of Facility: **Long Term Loan of Rs. 91,00,000/- & 22,20,000/-** A/c No :- **LTL EMI:- 227 & ODC :- 13** Loan issued Date :- **04.03.2020 & 22.02.2024**
Out Standing Loan Amount: **- Rs. 1,08,19,346/- (Rupees One Crore Eight Lakhs Nineteen Thousand Three Hundred & Forty Six Only),** As on **28.06.2024,** plus future interest at the contract rate on the aforesaid amount together with incident expenses, cost, charges etc.
Date of NPA :- 02.06.2024 Demand Notice dtd:- 01.07.2024 Branch:- SANJAYANAGAR

3) Name and Address of the Borrower :- Sri. Narayana. R S/o Late. Reddappa, No. 94, 3rd Main, Muniramanna Block, Ganganagar Bengaluru-32.
1st Schedule : All that piece and parcel of Property bearing :- **No.10/4, Old No. 10, New No.04, 2nd Cross, Vasanthappa Thota, Ganganagar, BBMP Ward No. 98 of Ganganagar, PID No. 98-149-4, Bengaluru.** Measuring :- **East to West : 53 feet & North to South : 32 feet**
East by : Saheb's House. West by : Ashwathamma's House. North by : Road. South by : R. Krishnappa's House.
2nd Schedule: All that piece and parcel of Property bearing :- **No. 08, Old No. 12, 3rd Main Road, Muniramanna Block, BBMP Ward No. 98 of Ganganagar, New Ward No. 20 of Ganganagar, PID No. 98-130-8, Bengaluru.** Measuring :- **East to West : 37 feet & North to South : 31 feet**
East by : 10 feet Road. West by : 4 feet Passage. North by : Siddappa's property. South by : Remaining portion of property.
Nature of Facility: **Long Term Loan of Rs. 41,75,000/-, 62,00,000/- & 30,00,000/-** A/c No :- **LTL :- 1170, LTL EMI :- 228 & 234** Loan issued Date :- **19.01.2015, 05.03.2020 & 16.04.2020**
Out Standing Loan Amount: **- Rs. 1,02,13,050/- (Rupees One Crore Two Lakhs Thirteen Thousand & Fifty Only),** As on **08.07.2024,** plus future interest at the contract rate on the aforesaid amount together with incident expenses, cost, charges etc.
Date of NPA :- 03.06.2024 Demand Notice dtd:- 09.07.2024 Branch:- SANJAYANAGAR .

4) Name and Address of the Borrower :- Smt. J. Dhanalakshmi W/o Sri. J. Shankar Naidu @ J. Shankar, No.275, 4th Cross, Chikkalsandra, uttarahalli, Bengaluru-61.
All that piece and parcel of Property bearing :- **No.02, Khatha No. 09 of Kathriguppe village, Khaneshumari House List No.24, Western Side Portion, 3rd Cross, Vivekananda Nagar, Uttarahalli Hobli, Bengaluru South Taluk, BBMP Ward No. 54 of Srinivas Nagar, PID No. 54-279-2, Bengaluru.**
Measuring :- East to West : 30 feet & North to South : 40 feet
East by : Eastern Portion of the same no property. West by : Site No. 25. North by : Road. South by : Site No. 36
Nature of Facility: **Long Term Loan of Rs. 79,00,000/-** A/c No :- **LTL EMI :- 78** Loan issued Date :- **07.02.2020**
Out Standing Loan Amount: **- Rs. 96,46,334/- (Rupees Ninety Six Lakhs Forty Six Thousand & Three Hundred Thirty Four Only),** As on **26.04.2024,** plus future interest at the contract rate on the aforesaid amount together with incident expenses, cost, charges etc.
Date of NPA :- 08.05.2024 Demand Notice dtd:- 26.04.2024 Branch:- PADMANABHANAGAR

5) Name and Address of the Borrower :- Smt. Indiramma W/o Late. V. Krishnachari, No. 15/2, PID No. 57-285-15/2, Shakambari Nagar,4th Main Road, Kankapura Road, Bengaluru.
All that piece and parcel of Property bearing :- No.15/2, Old No.6 & 7, situated at 4th Kanakapura Main Road, Shakambarinagar, BBMP Ward No. 57 of J.P Nagar & New Ward no. 179 of Shakambarinagar, PID No. 57-285-15/2, Bengaluru. Measuring :- **East to West : 50 feet & North to South : 14 feet**
East by : Vacant Space Presently Conservancy Lane. West by : Road. North by : Northern portion of property belong to Smt. Yashodamma.
South by : Property belonging to Rama Hegde Site No. 05
Nature of Facility: **Long Term Loan of Rs. 25,00,000/- & 11,50,000/-** A/c No :- **LTL :- 002846 & 003021** Loan issued Date :- **21.05.2015 & 23.06.2022**
Out Standing Loan Amount: **- Rs. 21,62,673/- (Rupees Twenty One Lakhs Sixty Two Thousand & Six Hundred Seventy Three Only),** As on **26.06.2024,** plus future interest at the contract rate on the aforesaid amount together with incident expenses, cost, charges etc.
Date of NPA :- 12.06.2024 Demand Notice dtd:- 26.06.2024 Branch:- PADMANABHANAGAR

6) Name and Address of the Borrower :- Sri. Rizwan Shariff S/o Late. K. Nazeer Ahmed & Sri. Shahaan Shariff S/o Sri. Rizwan Shariff, No. 105, 6th Main, ITI Layout, Benson Town Post, Bengaluru-46, No. 15/1, 4th Main Road, chinappa Garden, Benson town Post, Bengaluru-46.
All that piece and parcel of Property bearing :- **New Municipal No.17, 2nd Cross, Muddamma Garden, Munireddy Palya, BBMP Ward No. 92 of Jayamahal, New Ward No. 62 of Ramaswamy Palya, PID No. 92-65-17, Bengaluru.** Measuring :- **East to West : 40 feet & North to South : 30 feet**
East by : Private property. West by : Road. North by : Property No. 16. South by : Private property
Nature of Facility: **Long Term Loan of Rs. 38,00,000/-, 12,00,000/- & 20,00,000/-** A/c No :- **LTH (EMI) :- 03, LTL :- 100365, LTL EMI :- 236**
Loan issued Date :- **20.05.2017, 16.09.2019 & 03.07.2021**
Out Standing Loan Amount: **- Rs. 58,81,817/- (Rupees Fifty Eight Lakhs Eighty One Thousand Eight Hundred & Seventeen Only),** As on **01.07.2024,** plus future interest at the contract rate on the aforesaid amount together with incident expenses, cost, charges etc.
Date of NPA :- 04.05.2024 Demand Notice dtd:- 01.07.2024 Branch:- R.T. NAGAR.

7) Name and Address of the Borrower :- Sri. Thomas Prabhu. J S/o Late. R. Joseph , No. 630, 1st Cross, 5th Main, Kullappa Circle, Kammanahalli, Kacharakanahalli, Bengaluru-84.
All that piece and parcel of Property bearing :- **New No. 325, Assessment No. 7 & 8, (East Portion), BBMP Khatha no. 50/2/7 & 8, 1st Cross, St. John's Road, Kammanahalli Village, kacharakanahalli, Dhakale, Kasaba Hobli, Bangalore North Taluk, BBMP Ward No. 89 of Kacharakanahalli, PID No. 89-156-325, Bangalore.** Measuring :- **East to West : 18 feet & North to South : 80 feet**
East by : Property belongs to Leena Edward. West by : Remaining portion of the same number property Gifted in favour of Lucas Babu. North by : Road. South by : Property of Manjunath.
Nature of Facility: **Long Term Loan of Rs. 66,00,000/-, 20,00,000/- & 25,00,000/-**
A/c No :- **LTC (EMI) :- 05, 118 & 129** Loan issued Date :- **04.12.2018, 06.06.2019 & 30.08.2019**
Out Standing Loan Amount: **- Rs. 1,06,36,870/- (Rupees One Crore Six Lakhs Thirty Six Thousand Eight Hundred & Seventy Only),** As on **01.07.2024,** plus future interest at the contract rate on the aforesaid amount together with incident expenses, cost, charges etc.
Date of NPA :- 03.06.2024 Demand Notice dtd:- 01.07.2024 Branch:- HRBR LAYOUT,

8) Name and Address of the Borrower :- Smt. Celine S W/o Sri. Arogya Swamy, No. 27, 6th Cross, Sadashiva Temple Road, R.S. Palya, Bengaluru-33.
All that piece and parcel of Property bearing :- **No.98, Old House List No. 1360, Khatha No. 1208, Old No. 14/80, now situated at Oil Mill Road, Kacharkanahalli, presently coming under the Jurisdiction of BBMP Ward No. 89 of Kacharakanahalli, PID No. 89-45-98, Bengaluru.**
Measuring :- **on the East : 29 feet , On thea West : 10 feet & On the North : 23 feet & On the South : 27 feet.**
East by : Property belongs to James. West by : Road & thereafter Drainage. North by : Property belongs to Sri. R. Ramesh. South by : Drainage.
Nature of Facility: **Long Term Loan of Rs. 12,00,000/-, 8,00,000/- & 5,00,000/-** A/c No :- **LTL :- 81, LTL EMI :- 14 & 93**
Loan issued Date :- **23.03.2015, 04.05.2016 & 05.05.2018**
Out Standing Loan Amount: **- Rs. 15,17,353/- (Rupees Fifteen Lakhs Seventeen Thousand Three Hundred & Fifty Three Only),** As on **01.07.2024,** plus future interest at the contract rate on the aforesaid amount together with incident expenses, cost, charges etc.
Date of NPA :- 05.05.2024 Demand Notice dtd:- 01.07.2024 Branch:- HRBR LAYOUT,

9) Name and Address of the Borrower :- Sri. Shankar Singh S/o Late. Ram Singh, No. 8/6, 9th Cross, 1st Main Road, A.K. Ashram Road, Mothi Nagar, R.T. Nagar Post, Bengaluru-32.
All that piece and parcel of Property bearing :- **New No. 8/6, Old No. 08, (out of Sy. No. 17 situated at 1st Main Road, Dhobhi ghat, Mothinagar), Situated at 9th Cross, A.K. Ashrama, BBMP Ward No. 97 of R.T. Nagar, New Ward No. 46 of Jayachamarajendra Nagar, PID No. 97-54-8/6, Bengaluru.**
Measuring :- **East Side : 27.10 ¾ feet , West Side : 68.2 feet & North Side : 9.7 feet & South Side : 31.3 ¼ feet. Total Measuring :- 1367 Sq. Feet,**
East by : Sri. Hanuman Singh Property, West by : Sri. Dharam Singh Property, North by : Sri. Laxman Singh Property & Road. South by : Private property
Nature of Facility: **Long Term Loan of Rs. 71,90,000/-** A/c No :- **LTL EMI :- 212** Loan issued Date :- **15.03.2023**
Out Standing Loan Amount: **- Rs. 73,47,208/- (Rupees Seventy Three Lakhs Forty Seven Thousand Two Hundred & Eight Only),** As on **01.07.2024,** plus future interest at the contract rate on the aforesaid amount together with incident expenses, cost, charges etc.
Date of NPA :- 03.06.2024 Demand Notice dtd:- 01.07.2024 Branch:- HRBR LAYOUT,

If you fail to repay the aforesaid sum with interest and incidental expenses within 60 days from the date of the notice, Bank shall exercise all or any of the rights detailed under sub section (4) of the section 13 of SARFAESI Act. You are also put on notice that in terms of sub section (2) of section 13, you shall not transfer by sale, lease or otherwise the said secured assets detailed above without obtained written consent of the Bank. This notice is without prejudice to Banks rights to initiate such other action or legal proceedings as it deem necessary under any other applicable provisions of law.

Your kind attention is invited to provisions of sub-Section (8) of Section 13 of the SARFAESI Act where under you can tender the entire amount of outstanding dues together with all costs, charges and expenses incurred by the Bank only till the date publication of the notice for sale of the secured asset(s) by public auction, by inviting quotations, tender from public or by private treaty. Please also note that if the entire amount of outstanding dues together with the costs, charges and expenses incurred by the Bank is not tendered before publication of notice for sale of the secured assets by public auction, by inviting quotations, tender from public or by private treaty, you may not be entitled to redeem the secured asset(s).

Place : Bangalore
Date : 24.07.2024

Sd/- (Authorised Officer)
**

केनरा बैंक Canara Bank
(A Government of India Undertaking)

South End Road Branch
No.96, South End Road,
Bengaluru - 560004.

POSSESSION NOTICE

Appendix IV under Rule 8(1) Section 13(4) (For Immovable Property)

The undersigned being the Authorized Officer of **Canara Bank, South End Road Branch, Bengaluru,** under the Securitization and Reconstruction of Financial Assets and Enforcement of Security Interest Act, 2002 (Act 54 of 2002) and in exercise of the powers conferred under Section 13 (12) read with Rule 3 of the Security Interest (Enforcement) Rules 2002, issued a Demand Notice dated **07.03.2024** calling upon the Borrower/Guarantor/Mortgagor **Sri. Lokanatha. M,** No.469, 9th Cross, Jayanagar 1st Block, Bengaluru-560011, to repay the amount mentioned in the notice being **Rs.1,84,02,498/-** (Rupees One Crore Eighty Four Lakhs Two Thousand Four Hundred and Ninety Eight Only) as on **06.03.2024** within 60 days from the date of receipt of the said notice, together with further interest and incidental expenses and costs.

The Borrower/Guarantor/Mortgagor having failed to repay the amount, notice is hereby given to the Borrowers and the public in general, that the undersigned has taken possession of the property described herein below in exercise of powers conferred on him / her under Section 13 (4) of the said Act, read with Rules 8 & 9 of the Security Interest (Enforcement) Rules, 2002 on this **23rd July 2024.**

The borrowers attention is invited to provisions of sub Section (8) of Section 13 of the Act, in respect of time available, to redeem the secured assets.

The Borrowers/Guarantors/Mortgagors in particular and the public in general are hereby cautioned not to deal with the property and any dealings with the property will be subject to the charge of **Canara Bank** for an amount of **Rs.1,84,02,498/-** (Rupees One Crore Eighty Four Lakhs Two Thousand Four Hundred and Ninety Eight Only) as on **06.03.2024** together with further interest and incidental expenses and costs.

SCHEDULE PROPERTY

Item No.1: All that piece and parcel of the Vacant Residential Site bearing No.411, carved out of Land bearing Sy.No.81 (Old Sy.No.55) in the Layout known as "The Karnataka Government Secretariat Class-IV Employees Layout", situated at Bellahalli Village, Yelahanka Hobli, Bengaluru North Taluk, Bengaluru, the Layout formed by The Karnataka Government Secretariat Class-IV Employees Association and approved by the Bengaluru Development Authority, measuring East to West 6.00 Meters, North to South 9.42 Meters, in all measuring 56.52 Square Meters or 608.72 Square Feet and bounded on: East by: Site No.410, West by: Site No.412, North by: Private Property, South by: Road.

Item No.2: All that piece and parcel of the Vacant Site bearing No.1057, Sector-A, Category-LIG in land acquired by KHB, situated at Suryanagara Phase-II, Hinnakki Village, Jigani Hobli, Anekal Taluk, Bengaluru Urban District-562106, measuring East to West 12.00 Meters, North to South 9.00 Meters, in all measuring 108 Square Meters or 1,163 Square Feet and bounded on: East by: Site No.1052, West by: 9 Meters Wide Road, North by: Site No.1058, South by: Site No.1056.

Date : 23.07.2024
Place: Bengaluru

Sd/-Authorized Officer
Canara Bank

यूनियन बैंक Union Bank of India

UNION BANK OF INDIA
(A Government of India Undertaking)
ANNAPOORNESHWARI NAGAR BRANCH
No.2 ,Sri Kamala, 60 Feet Road,11th Cross,
Annapoorbneshwari Nagar, Bengaluru.
Contact no: 9324721311 mail ID- ubin0821314@unionbankofindia.bank

E-AUCTION SALE NOTICE

E-Auction Sale Notice for 30 days Sale of immovable Assets under the Securitization and Reconstruction of Financial Assets and Enforcement of Security Interest Act, 2002 read with provison to rule 8 of the Security Interest (Enforcement) Rule, 2002

Notice is hereby given to the public in general and in particular to the Borrower(s) and Guarantor(s) that the below described immovable property mortgaged/ charged to the Secured Creditor, the possession of which has been taken by the Authorised officer of **Union Bank of India (secured Creditor)** will be sold on **"As is where is", "As is what is" and "Whatever there is basis"** on the date mentioned below, for recovery of dues as mentioned hereunder to Union bank of India from the below mentioned Borrower(s) and Guarantor(s). The Reserve Price and the Earnest Money Deposit are also mentioned hereunder.

Name and address of the Secured Creditor: Union Bank of India, Annapoorneshwari Nagar Branch, No.2 ,Sri Kamala, 60 Feet Road,11th Cross, Annapoorbneshwari Nagar, Bengaluru.

Name and address of the Borrower, Co-Applicant and Guarantor: (a) Mr. H A Ramamurthy S/o Sri Anjinappa, **(b) Mr. Byregowda** S/o Anjinappa, **Both are residing at:** House No.30, BBMP Old Khatha No.504, No.12/2-663, Present BBMP Khatha No.72, B Narayanapura Village, K R Puram Hobli, Bengaluru East Taluk, Bengaluru-560016.

Amount due: Rs.68,54,961/- (Rs. Sixty Eight Lakh Fifty Four Thousand Nine Hundred Sixty One Only) as on **22.07.2024 (incl interest till 30.06.2024)** and future interest/cost/expenses thereon.

Description of immovable secured assests to be sold : All that piece and parcel of the immovable property bearing No.30, BBMP Old Khatha No.504, No.12/2-663,Present BBMP Khatha No.72, situated at B Narayanapura Village, K R Puram Hobli, Bengaluru East Taluk, Bengaluru presently comes under the BBMP limits of Bengaluru measuring East to west 40 feet and North to South 30 feet and totally measuring 1200 Sq Ft, together with residential building thereon belonging to Mr. H.A Ramamurthy and bounded on: East by: Site No.47 & 48, West by: Road, North by: Site bearing No.31, South by : Site bearing No.29.

Reserve Price : Rs.76,70,000/- (Rupees Seventy Six Lakh Seventy Thousand Only)
Earnest Money to be Deposited: Rs.7,67,000/-
(Rupees Seven Lakh Sixty Seven Thousand Only)
(10% of Reserve Price)
Date and time of E-Auction: 29.08.2024 from 12:00 PM to 05:00 P.M
(with 10 min unlimited auto extensions)
Last date for submission of EMD : On or before the commencement of e-auction,
E-auction website: https://www.ibapi.in

For Detailed terms and condition of the sale, please refer to the link provided in **(1) https://ebkray.in (2) www.unionbankofindia.co.in**
The intending purchaser require to register through : **https://ebkray.in**
The online E-auction will be held through website: **https://ebkray.in**
For auction related queries e-mail to ubin0821314@unionbankofindia.bank or contact the Branch Manager,Union Bank of India, Annapoorneshwari Nagar Branch, Ph. 9324721311 or Manager, Mr. Sourabh Sahoo on Mobile phone No. 8447649353.

Date: 23.07.2024
Place: Bengaluru

Sd/- Chief Manager / Authorised Officer
Union Bank of India.

KERALA WATER AUTHORITY e-TENDER NOTICE

Tender No : WRD/KWA-CE(SR)/TR/798/2022_26_6_5, WD/KWA-CE(SR)/TR/798/2022_26_7_6

Jal Jeevan Mission (JJM) - Manimala Phase 1 - Package 5 - Construction of 1LL Sump cum booster station at Karimpanakkulam, 2LL OHSR at Vattukunnamala, Providing distribution network and FHTCs- Recasted Estimate - Part 1 & Part 2. EMD: Rs. 100000; 50000; Tender fee: Rs. 8270; 5515; Last Date for submitting Tender : 12-08-2024, 03:00:pm; Phone : 04812562745;
Website : www.kwa.kerala.gov.in, www.etenders.kerala.gov.in

KWA-JB-GL-6-268-2024-25 Superintending Engineer, PH Circle, Kottayam

---

GOVERNMENT OF INDIA DEPARTMENT OF SPACE CMG, SDSC - SHAR SRIHARIKOTA - 524124

Brief E-TENDER NOTICE : CORRIGENDUM-A

No:SHAR:CMG:CIVIL:MAINT:E-PT-03(A)/24-25 Dt:24.07.2024

Kindly refer to E-Public Tender-03/24-25 dt 27.06.24 **"Replacement hand rail @ TOP & KOP, Replace fencing @ P4 Radar & Misc civil works @ ISTRAC-ISF Facility, SDSC SHAR" (T/C-24-017, Est. cost ₹ 14.08 Lakhs). Sale period extended up to 12.08.2024.** Interested tenderers may visit www.isro.gov.in or www.tenderwizard.com/ISRO for details.

Sd/- GROUP HEAD, CMG/SDSC SHAR

BEFORE THE HON'BLE DEBT RECOVERY TRIBUNAL-II KARNATAKA AT BENGALURU.
BSNL Building, 4th Floor, Telephone House, Rajbhavan Road, Bengaluru-560001.

O.A No.1310 of 2023

M/s. Indusind Bank, Embassy Heights, Block B, 3rd Floor, 13 MC Grath Road, Bangalore-560025. .....Applicant

V/s.

M/s. Kunal concepts India Pvt. Ltd., & Ors. ... Defendants

SUMMONS TO DEFENDANTS NO.1 TO 3 BY WAY OF PAPER PUBLICATION ISSUED UNDER RULE -23 (VIII) OF THE DEBTS RECOVERY TRIBUNAL (PROCEDURE) RULES 1993

DEFENDANT NO.1: M/s. Kunal Concepts India Pvt Ltd., No.6/1, 6th cross, Gajendra Nagar, Anepalya, Bangalore-560030.
DEFENDANT NO.2: Mr. Sarkar Prabal S/o. Mr. Sarkar Kumars.
DEFENDANT NO.3: Mrs. Lipi Sarkar, W/o. Mr. Sarkar Prabal both the Defendants No.2 and No.3 are residing at the following two addresses : No.49, 2nd Floor, 3rd Cross, Church Road, Koramangala, 6th Block, Annex, Bangalore-560095. Also at: Flat No.306, 3rd Floor, Block-A "Ozone Urbana Aqua" Kannamangala Village, Kasaba Hobli, Devanahalli Tq. Bangalore-560099.

Whereas the above named applicant has instituted the application U/s 19 of the Recovery of Debts due to banks & Financial institutions Act, 1993, against the defendants for recovery of a sum of **Rs.1,76,75,725.51 (Rupees One crore Seventy Six Lakhs Seventy Five Thousand Seven Hundred Twenty Five and Paisa Fifty One only)** as on 31-01-2023 together with further cost and interest. You are hereby required to show cause with 30 days of the service of the summons or on **28th day of August 2024 at 10:30 a.m.** as to why the relief prayed for should not be granted.

Take notice that, in case of default the application will be heard and determined in your absence.

Given under my hand and seal of this Tribunal on this the 28th day of June, 2024 at Bengaluru

(REGISTRAR)
Debts Recovery Tribunal-II for Karnataka, at Bengaluru
BSNL building 4th floor, Telephone House, Rajbhavan Road, Bengaluru - 560001

STATE BANK OF INDIA

Stressed Assets Recovery Branch
No.11/90, 3rd Floor, Opp. Trust Well Hospital, J C Road, Bengaluru - 560 002. Phone: 080-25943663, Fax: 080-25943664, Email: sbi.05173@sbi.co.in

POSSESSION NOTICE Under Rule 8(1) (For Immovable Property)

A/c No. HL 34309467076

Whereas, The undersigned being the Authorised Officer of **State Bank of India, RACPC/III, Banaswadi, Bengaluru** under the Securitization and Reconstruction of Financial Assets and Enforcement of Security Interest Act, 2002 and in exercise of the powers conferred under section 13 (12) read with Rule 3 of the Security Interest (Enforcement) Rules, 2002 issued a Demand Notice dated **22.11.2023** calling upon the **Borrowers : Sri. Dhasharath .A** S/o. Sri. Arumugam .D and **Sri. Arumugam .D** S/o. Sri. Dakshinamurthy to repay the amount mentioned in the notice **Rs. 47,33,266/-** (Rupees Forty Seven Lakh Thirty Three Thousand Two Hundred Sixty Six Only) as on 20.11.2023 with future interest at contractual rate from 21.11.2023 together with incidental expenses, costs, charges etc. within 60 days from the date of receipt of the said notice. For administrative reasons, the loan account is now held at State Bank of India, Stressed Assets Recovery Branch, Bengaluru for further resolution, as per the internal policy of the bank and the undersigned is competent to issue this notice.

The Borrowers/Mortgagers having failed to repay the amount, notice is hereby given to the Borrowers/Mortgagers and the public in general that the undersigned has taken possession of the property of Sri. Dhasharath .A S/o. Sri. Arumugam and Sri. Arumugam .D S/o. Late B.K. Dakshina Murthy, described herein below in exercise of powers conferred on him under section 13(4) of the said Act read with Rule 8 of the Security Interest (Enforcement) Rules, 2002 on **24.07.2024.**

The Borrowers/Mortgagers in particular and the public in general are hereby cautioned not to deal with the property and any dealings with the property will be subject to the charge of State Bank of India for an amount of **Rs. 48,28,849/-** (Rupees Forty Eight Lakh Twenty Eight Thousand Eight Hundred Forty Nine Only) as on 21.07.2024 and further interest at contractual rate from 22.07.2024 with incidental expenses, costs, charges etc thereon.

The Borrower's/Mortgager's attention is invited to provisions of sub-section (8) of section 13 of the Act, in respect of time available, to redeem the secured assets.

DESCRIPTION OF THE IMMOVABLE PROPERTY

Schedule 'A' Property : All that piece and parcel of the converted land being portion of Sy No.114 (erstwhile Sy No.30) presently bearing portion of Bruhat Bangalore Mahanagara Palike, Katha No.603/114/2, in Ward No.24, (Old Katha No.603/114, in Ward No.30) measuring 14 Guntas or 15,246 sq.feet, situated at Hennur Village, Kasaba Hobli, Bangalore North Taluk, converted for Industrial purpose vide Order No.B.Dis.LND(3)-SRI-3220/70-71, dated 05.06.1973, issued by the Special Deputy Commissioner, Bangalore District and subsequent obtained change of land use for Industrial and Residential purpose vide letter dated 30.09.2008, bearing No.BDA/TPM/1714/2008-09, issued by the Bangalore Development Authority and bounded on : East by : Land bearing Sy. No. 31, West by : Hennur Main Road, North by : Remaining portion of Sy. No. 114, South by : Cross Road.

Schedule 'B' Property : 324 sq.feet undivided shares in the land described in Schedule "A" above is hereby conveyed.

Schedule 'C' Property : Flat bearing No.303 in Third Floor, measuring 1327 Sq.feet Super Built Up Area, containing (2 BHK) Vitrified flooring, together with One covered Car Parking space in the basement floor, along with proportionate share in common areas such as passages, lifts, lobbies, staircase, contained in the multistoried building constructed by the DEVELOPER on the land described in schedule A property Apartment known as "MILLENNIA MOUNT GALILEE", **standing jointly in the names of Sri. Dhasharath .A S/o. Sri. Arumugam and Sri. Arumugam .D S/o. Late B.K. Dakshina Murthy.**

Date : 24.07.2024
Place : Bengaluru

Sd/- Authorised Officer & Chief Manager
State Bank of India,
Stressed Assets Recovery Branch, Bengaluru.

Mahatma Phule Renewable Energy and Infrastructure Technology Limited

MAHAPREIT
Subsidiary of MPBCDC (Govt. of MH Undertaking)

RFP- MAHAPREIT invites Request for Proposal (RFP) for Consortium of Technology provider, Executor, Management and Funds for Thane Municipal Corporation Urban Renewal Plans CONTEMF. Interested Agencies/ Developers may submit their documents on or before 23/08/2024 up to 04:00 PM. Details of the RFP can be viewed at **https://mahapreit.in**

Executive Director

Indian Overseas Bank

ARM Branch (2666), No 10/1 III Floor, Lakshminarayan Complex Palace Road, Vasanth Nagar, Bengaluru- 560052, Karnataka, Phone : 080-22950179, Email ID: iob2666@iob.in

PUBLIC NOTICE FOR E- AUCTION FOR SALE OF IMMOVABLE PROPERTIES

Sale of immovable properties mortgaged to Bank under Securitization and Reconstruction of Financial Assets and Enforcement of Security Interest Act, 2002 (No. 54 of 2002)

Whereas, the Authorized Officer of **Indian Overseas Bank** has taken possession of the following properties pursuant to the notice issued under Section 13(2) of the Security Interest (Enforcement) Rules 2002 in the following loan account with right to sell the same on, **AS IS WHERE IS BASIS and AS IS WHAT IS BASIS** for realization of Bank's dues plus interest & costs as detailed hereunder and whereas consequent upon failure to repay the dues, the undersigned in exercise of power conferred under Section 13(4) of the said Act proposes to realize the Bank's dues by sale of the said properties. The sale will be done by the undersigned through e-auction platform provided at the Web Portal **https://ebkray.in**

Name & address of the Borrowers/ Guarantors:- Borrowers: 1) Mr. Sunil Jain alias Sunil Kumar Jain, S/o Mr. Mahendra Kumar Jain, No.15/1, 18th Cross, Malleswaram, Bangalore-560055. **Name & address of the Guarantors: 2) Mr. Bharatesh Kumar Jain S/o Mr. Mahendra Kumar Jain,** No.15/1, 18th Cross, Malleswaram, Bangalore-560055. **(Loan A/c No. 032303491100001)**

Date of NPA: 01.01.2015 **Date of Demand notice: 07.11.2015**

Dues claimed in Demand Notice: Rs 19,36,88,999/- as on 07.11.2015 with further interest & costs.

Date of possession notice: 06.02.2016

Dues claimed in Possession Notice: Rs.19,36,88,999/- as on 07.11.2015 with further interest & costs

Outstanding dues as on 22.07.2024 is Rs. 53,35,69,511/- with further interest & costs as per Recovery Certificate no. 14459 dated 30.10.2018 issued by Hon'ble DRT - I, Bangalore, which is in terms of final order of Hon'ble DRT - I, Bangalore, dated 17.09.2018.

***Local Self Government (Property Tax, Water sewerage, Electricity Bills etc.): Not known**

DESCRIPTION OF THE IMMOVABLE PROPERTY: All that part and parcel of the immovable property at Sy.No.1/7 of Narayanappanapalya Village, Dasanpurahobli on plot measuring 20691 sq.ft. with structures standing there on being unfinished building standing in the name of Mr. Sunil Jain alias Mr. Sunil Kumar Jain. **Boundaries: East:** Sy.No.2/5, Rekha Jain's Land, **West:** Ravuthanahalli Main Road, **North:** Adakimaranahalli Road, **South:** Sy.No.2/5 belongs to Bharateshkumar's land.

The reserve price and the earnest money deposit is:

Sr. No.	Security Details	Reserve Price	Earnest Money Deposit (EMD)	Bid Increase Amt
1	Land & Building property	Rs. 6,91,55,600/-	Rs. 69,15,600/-	Rs. 50,000/-

Date & Time of auction: 14.08.2024, 11.00 AM to 1.00 PM

Bid increase amount: Rs. 50,000/- **Auto extension time: 10 minutes**

Known Encumbrance if any: NIL

Inspection Date& Time: during office hours from 10:00 AM till 05:00 PM, from 25.07.2024 till 13.08.2024.

Submission of online application for bid with EMD: 25.07.2024 till 13.08.2024 before 5 pm

***Bank's dues have priority over the statutory dues.**

For terms and conditions please visit: **https://www.iob.in/e-Auctions.aspx , https://www.publishtenders.gov.in , https://ebkray.in/eauction-psb/bidder-registration** (web portal of e-auction of Service provider)

Date: 23-07-2024
Place: Bengaluru

Sd/- Authorized Officer
Indian Overseas Bank

PUBLIC NOTICE

General Public is informed that, **Sri. Shankar S/o Gurumurthy**, Aged about 44 years, R/at No.96/2, Papannagalli, 1st Floor, Akkipet, Bengaluru-560053, has lost original property document i.e., original deed dated 1989 registered document Old No. 139, New No. 172, P.I.D No.28-185-172, at Sulthanpet, Bengaluru City, Registered in the name of Our Great Grand Father i.e Late Asamappa. A Complaint is lodged in Cottonpet Police Station, Bengaluru dated 24.07.2024. Finders may return the same to the above said Police Station or contact at the above address. (Mob No: 8050940323)

ABS OUTSOURCING LLP

Regd Off: 39, Rosedale, Balaji Garden, Gottigere, Bangalore 560083
LLPIN: AAS-3634

Public Notice

(In pursuance of section 13(3) of the Limited Liability Partnership Act, 2008 read with Rule 17 of the Limited Liability Partnership Rules, 2009)

Notice is hereby given that ABS OUTSOURCING LLP ("the LLP") is in process of shifting its Registered Office from its present address to the State of Kerala and Partners & Designated Partners have consented to the proposed change in their meeting held on 24th July 2024.

Any person whose interest is likely to be affected by the proposed shifting of the Registered Office of LLP; may intimate to the Registrar of Companies, Bangalore having its office situated at Kendriya Sadan, Koramagala, Bangalore within 21 (Twenty-one) days from the date of publication of this Notice with the nature of interest and grounds of opposition to the proposed shifting of the Registered Office.

For **ABS OUTSOURCING LLP**
DEEPTHI BINOY
Designated Partner
Date: 24th July 2024 DPIN: 02963785

IN THE COMMERCIAL COURT AT BENGALURU (CCH-84)

COMM.O.S. NO. 570/2024

Between :
AXIS BANK LIMITED
Having its Corporate & Registered Office at Trishul, 3rd Floor, Opposite Samaratheshwar Temple, Near Law Garden, Ellis Bridge, Ahmedabad-380006, And Branch Office at Plot No. 41, Sheshadri Road, Anand Rao Circle, Bangalore-560009. ...Plaintiff
AND
Bharath Vegetables and Fruit
...Defendant

APPLICATION UNDER ORDER 5 RULE 20 OF C.P.C

Summons to Defendant

Bharath Vegetables and Fruits, Represented by its Proprietor Mr.Ummar Farook N, S/o Mr. Ahamed, No. 55/4, Opp Sakra World Hospital, Devarabisanahalli, Bellandur, Bengaluru-560103.

Whereas the plaintiff has instituted a suit against you for recovery of a sum of **Rs. 9,44,550/-** (Rupees Nine Lakhs Forty Four Thousand Five Hundred Fifty Only) together with interest thereon at the rate **24% p.a.,** with costs etc. You may take notice that you are hereby directed to appear before this court, in person, or through pleader on **22.08.2024 at 11.00 a.m,** to answer as to why relief prayer for in the suit should not be granted. If you fail to appear on the above said date, the suit will be proceeded with and decided ex-parte.

Given under my hand and the seal of the Hon'ble Court on this

By Order of Court
City Civil Court, Bengaluru

Advocate for Plaintiff
S.A. Associates,
No.10, 7th Cross, Victoria Layout, Bangalore-560047.

SOUTH WESTERN RAILWAY

E-Tender Notice No.: Y/E.29/2024-25/32
Dated: 15.07.2024

The undersigned, on behalf of the President of India, Invites E-Tenders through IREPS portal only for the following work:

Item of work	Approx. Value
Extension of Road-4 Line for Shunting Neck by 750 Mtrs. at Sasalu (SLU) Yard.	Rs. 68,84,287.81/-

Last date for submission of bids:
Upto 11:00 Hrs. on 06.08.2024
For details log on : www.ireps.gov.in

Sr. Divisional Electrical Engineer/Traction/ Mysuru

PUB/281/AAMO/PRB/SWR/2024-25

South Western Railway - SWR | SWRRLY | SWRRLY

SOUTH WESTERN RAILWAY

E-Auction Catalogue No.: UBL-PLS-JULY-24
Dated 15.07.2024

The undersigned, on behalf of the President of India, invites from bidders for E-Auction for the following works:

Name of the Work with its location	
Leasing of SLRs/VPs in various Passenger trains over Hubballi Division for a period of two (2) years.	

Date & Time of E-Auction:
30.07.2024 at 11:00 Hrs.
For details log on : www.ireps.gov.in

Senior Divisional Commercial Manager/ Hubballi

PUB/289/AAMO/PRB/SWR/2024-25

South Western Railway - SWR | SWRRLY | SWRRLY

TAMIL NADU GENERATION AND DISTRIBUTION CORPORATION LTD

Notice Inviting Tenders (E-Tendering Process)

Sl.No	Tender Inviting Authority	Specification No.	Total
1	SE/P&A/TTPS	4023-M	1
2	CE/IT & RAPDRP	08	1

For details of Works / Procurement / Due date of submission / opening, viewing and downloading of e-tenders, visit websites: **www.tangedco.gov.in, www.tenders.tn.gov.in, www.tntenders.gov.in**

DIPR/2584/Tender/2024

GOVERNMENT OF TELANGANA HYDERABAD METROPOLITAN WATER SUPPLY & SEWERAGE BOARD

O/o Chief General Manager (Engg), Transmission Circle, Khairatabad, Hyderabad-500004.

e-PROCUREMENT TENDER NOTIFICATION

'e'-Tender Nos. & Date	Name of Work	Ranging (approx.)	Bid document download start date
EP No.38/ CGM (E)TC/ T1/AMC/O&M Div-VIII/ 2024-25, dated: 24.07.2024.	(i) 1600mm dia Ph-III and Ph-IV MS pumping mains from Peddapur to Singapur(18.00 Km's), 300/200 mm dia DI breweries water supply line (8.00 Km's) and Peddapur Campus under Peddapur Section (ii) Ph-III and Ph-IV 2000mm dia RCC gravity mains from Singoor to Peddapur (27.00 Km's) and Singoor campus under Singoor Section, Annual Maintenance Contract for the period of two years, SD-II, Peddapur O&M Div VIII, Patancheru.	Rs. 304.92 Lakhs	25/07/2024 @ 11:30 AM
EP No.39/ CGM (E)TC/ T1/AMC/WTP/ O&M Div-VIII/ 2024-25, dated: 24.07.2024.	Annual maintenance (i) 150 MLD WTP of Ph-II, Kalabgoor filter beds section for the period of (2) years under Kalabgoor WTP section, SD-I (ii) 75 MLD WTP of Ph-I, Rajampet Filter Beds section FOR THE PERIOD OF (2) years under Rajampet WTP section SD-I (iii) of Air valves, sluice valves, 3.00 MG reservoirs, Chlorine plant, electrical installations and other works at Singapur campus of Ph-III and IV MWSS under Singapur Section, SD-III, O&M Div VIII, Patancheru.	Rs. 389.56 Lakhs	25/07/2024 @ 11:30 AM

The Tenderers are requested to upload the information on the Zip format preferably. Further details can be seen on **www.eprocurement.gov.in.**

Sd/- Chief General Manager (Engg), Transmission Circle, Khairatabad, Hyderabad-04.

DEMAND NOTICE

Under Section 13(2) of the Securitisation And Reconstruction of Financial Assets And Enforcement of Security Interest Act, 2002 (the said Act.) read with Rule 3(1) of the Security Interest (Enforcement) Rules, 2002 (the said Rules). In exercise of powers conferred under Section 13(12) of the said Act read with Rule 3 of the said Rules, the Authorised Officer of IIFL Home Finance Ltd. (IIFL HFL) (Formerly known as India Infoline Housing Finance Ltd.) has issued Demand Notices under section 13(2) of the said Act, calling upon the Borrower(s), to repay the amount mentioned in the respective Demand Notice(s) issued to them. In connection with above, notice is hereby given, once again, to the Borrower(s) to pay within 60 days from the publication of this notice, the amounts indicated herein below, together with further interest from the date(s) of Demand Notice till the date of payment. The detail of the Borrower(s), amount due as on date of Demand Notice and security offered towards repayment of loan amount are as under:

Name of the Borrower (s) / Guarantor (s)	Demand Notice Date & Amount	Description of secured asset (immovable property)
Mr. Laxmidhar Baidhar, Mrs. Sumati Mohanty (Prospect No 825260)	23/07/2024 Rs.31,44,383/- (Rupees Thirty One Lakh Forty Four Thousand Three Hundred & Eighty Three Only)	All that piece & parcel of the property being: Flat No 104 First Flor, Sipani Bliss-I , A Block , Sy No 149/2 150/2 151/3 152/3, Marsur Post Kasaba Hobli Anekal Taluk, Bandapura, Madivala Village, Banglore, Karnataka, India, 562106 Area Admeasuring (In Sq. Ft.): Property Type: Land_Area, Carpet_Area, Super_Built_Up _Area Property Area: 573.02, 1089.60, 1362.00 Bounded By: North: As Per The Title Documents & Technical Report, South: As Per The Title Documents &Technical Report, East: As Per The Title Documents &Technical Report, West: As Per The Title Documents & Technical Report.

If the said Borrowers fail to make payment to IIFL HFL as aforesaid, IIFL HFL may proceed against the above secured assets under Section 13(4) of the said Act, and the applicable Rules, entirely at the risks, costs and consequences of the Borrowers. For, further details please contact to **Authorised Officer at** "ADAM CHAMBERS," #11, Richmond Road, Bengaluru - 560025 **Or Corporate Office: IIFL Tower,** Plot No. 98, Udyog Vihar, Ph-IV Gurgaon, Haryana.

Place: Bangalore, Date: 25-07-2024 Sd/- Authorised Officer, For IIFL Home Finance Ltd.

केनरा बैंक Canara Bank
(A Government of India Undertaking)
Head Office: Bangalore

ARM-1 Branch,
2nd Floor, No.86, Spencer Tower,
M.G. Road Bengaluru-560001
Ph: 080-25588642, E-mail: cb2366@canarabank.com

SALE NOTICE

E-Auction Sale Notice for Sale of Immovable Properties under the Securitisation and Reconstruction of Financial Assets and Enforcement of Security Interest Act, 2002 read with proviso to Rule 8 (6) of the Security Interest (Enforcement) Rules, 2002

Notice is hereby given to the public in general and in particular to the Borrower (s) and Guarantor (s) that the below described immovable property mortgaged/charged to the Secured Creditor, the Physical possession of which has been taken by the Authorised Officer of **ARM-1 Branch, Bengaluru of the Canara Bank,** will be sold on **"As is where is", "As is what is", and "Whatever there is" on 28.08.2024 (10.30 AM to 11.00 AM),** for recovery of **Rs. 1,41,48,275.43/- as on 19.07.2024** with further interest and cost there on due to the **ARM-1 Branch, Bengaluru of Canara Bank from 1. M/s Triton Motors,** No. 2, Lakshmaiah Block, Ganganagar North, Opp: Hebbal, Veterinary College, Bangalore-560024. **2. Smt. B C Sreelatha** W/o Sri V Bhaskar, No.48, M T B Road (Mavalli Tank Bound Road) Ganganagar North, Opp: Hebbal Veterinary College, Bangalore-560002.

The Reserve Price and Earnest Money Deposits details are as under & the Earnest Money Deposit shall be deposited on or before **26.08.2024 at 5.00 pm** by way of DD favouring **Authorized Officer, Canara Bank ARM-1 Branch** or through online payment to **Account No.209272434 (IFSC CNRB0002366)** is as under.

(₹. in Lakhs)

Lot No	Description of the immovable assets:	Reserve Price	EMD Amount	Increment al Value
1	All that piece and parcel of immovable property bearing site No's 7,8,12 & 13 Sy. No's 10/3 VP Khata No. 697 7 699 Now comes under BBMP limits, Municipal No. 4, BBMP Ward No. 96, Hebbal PID No, 96-64-4, Cholanayakanahalli Village, Kasaba Hobli, Bangalore, North Taluk, Also called (Postal Address) Site No. 7,8,12 & 13, 6th A Cross (2nd A Cross) Gangamma Layout, Behind Mythri Bazar, Bangalore-560032. Ground Floor-1550 Sq.ft, Mezzanine Floor-800. Sq.ft, Ground Floor-2000 Sq.ft, Total 4350 Sqft. Owner of the Property: Sri B Bhaskar.	₹. 310.00	₹. 31.00	₹. 1.00

Known encumbrances, if any: Not to the knowledge of the Bank.
For detailed terms and conditions of the sale please refer the link "E-Auction" provided in Canara Bank's website (www.canarabank.com) or may contact Chief Manager, ARM-1 Branch, Bengaluru, Canara Bank, Ph. No. 7483935007 and 9627872626 during office hours on any working day.

Date: 23.07.2024
Place: Bengaluru

Sd/- Authorised Officer
Canara Bank

केनरा बैंक Canara Bank
(A Government of India Undertaking)
Head Office: Bangalore

ARM-1 BRANCH
2nd Floor, No.86, Spencer Towers, M.G.Road,
Bangalore-560001, Phone: 080-25588028, 25588641
E-mail: cb2366@canarabank.com

SALE NOTICE

E-Auction Sale Notice for Sale of Immovable Properties under the Securitisation and Reconstruction of Financial Assets and Enforcement of Security Interest Act, 2002 read with proviso to Rule 8 (6) of the Security Interest (Enforcement) Rules, 2002

Notice is hereby given to the public in general and in particular to the Borrower (s) and Guarantor (s) that the below described immovable property mortgaged/charged to the Secured Creditor, the Physical possession of which has been taken by the Authorised Officer of **ARM-1 Branch, Bengaluru of the Canara Bank, will be sold on "As is where is", "As is what is", and " Whatever there is" on 12.08.2024 (11.00 AM to 11.30 AM),** for recovery of **Rs.20,21,75,185.48** as on **23.07.2024** with further interest and cost thereon due to the **ARM-1 Branch, Bengaluru of Canara Bank** from **(1) M/s. SRS Transport,** No.53, 1st Main, Lakshmipuram, Ulsoor, Bengaluru-560008 **(2) Sri Thulasiram V,** S/o Vishwanath, No. 53, 1st Main Road, Behind C M H Road, Halasuru, Bengaluru-560008. **(3) Smt. Bhuvaneshwari T,** W/o Thulasiram V, No. 53, 1st Main Road, Behind C M H Road, Halasuru, Bengaluru-560008. **(4) M/s. SRS Logistics & Warehousing,** No. 3208, 6th C Main Road, 13th Cross, HAL II stage, Indira Nagar, Bengaluru-560038 **Also at M/s SRS Logistics & Warehousing,** No. B-45, 3rd Main, 1st Cross, Bommasandra Industrial Area, 1st Phase, Anekal Taluk, Bengaluru-560099.

The Reserve Price and Earnest Money Deposits details are as under & the Earnest Money Deposit shall be deposited on or before **11.08.2024 at 5.00 pm** by way of DD favouring Authorized Officer **Canara Bank ARM-1** Branch or through online payment to **Account No.209272434 (IFSC CNRB0002366).**

(₹.In Lakhs)

Sl No	Description of the immovable assets:	Reserve Price	EMD Amount	Incremental Value
1	All that piece and parcel of: **Property No 1:** Bearing municipal No 115, 114,113,112,111 &110(old no: 3A,4,5,6,7,8) PID No: 75-2-110, 75-2-111, 75-2-112, 75-2-113,75-2-114, 75-2-115 Cambridge road, BBMP Jogupalya ward no 75, Halasuru Bangalore-560008 each measuring 200sq ft and in all measuring 1200 sqft and bounded on the East by: Jogupalya main road, West by: property of Sarvamangala, North by: property belonging to Sri Sathisheshwar/ HS Rajeshwari/ RoopaSiddaraju and South by: G 1st street. **Property no 2:** bearing municipal new no 2 (old no: 33-40) PID:75-44-2 Cambridge road BBMP Jogupalya ward no 75 Halasuru, Bangalore 560008 in all measuring 1723 sqft and bounded East by: property belonging to Indumathi West by: Cambridge road North by: SV road/madras road and South by: property belonging to Smt. Sarvamangala. **Property no 3:** Bearing municipal new no 3 (old no 26/32) PID no: 75-44-3 Cambridge road BBMP Jogupalya ward no 75 Halasuru, Bangalore-560008. in all measuring 4617 sqft and bounded on East by: property belonging to Smt. Indumathi Shivaprasad, West by: Cambridge road, North by: property belonging to Sathisheshwar/ HS Rajeshwari/ Roopa Siddaraju and South by: Kempamma temple.	904.80	90.48	1.00
2	Residential Property No. 235, P I D No. 82-24-235, 13th Cross, Indiranagar, Binnamangala 2nd Stage, B B M P Ward No. 80 Bangalore	1062.35	106.23	1.00

Known encumbrances, if any: Not to the knowledge of the Bank.
For detailed terms and conditions of the sale please refer the link "E-Auction" provided in Canara Bank's website (www.canarabank.com) or may contact Chief Manager, ARM-1 Branch, Bengaluru, Canara Bank, Ph. No. 7483935007 and 9627872626 during office hours on any working day.

Place: Bengaluru
Date : 24.07.2024

Sd/- Authorised Officer
Canara Bank

केनरा बैंक Canara Bank
(A Government of India Undertaking)
Head Office: Bangalore

E-Auction Sale of Properties on 14.08.2024

ARM-1 Branch, 2nd Floor, No.86, Spencer Tower, M.G. Road, Bangalore-560001. Ph: 080-25588028/ 25588641. E-mail: cb2366@canarabank.com

E-AUCTION SALE NOTICE

Notice is hereby given to the public in general and in particular to the Borrower (s) and Guarantor (s) that the below described Immovable properties mortgaged/charged to the Secured Creditor, the possession of which has been taken by the Authorised Officer of **ARM-1 Branch, Bengaluru of the Canara Bank, will be sold on "As is where is". "As is what is

PUBLIC NOTICE

The General public are hereby notified that, my clients **SRI.YARANAMA VENKATARAMANA DASS** son of Sri.Thimmakuppadass Yaranama and his wife **SMT.SHARDA KISHIN KHUBCHANDANI,** are the absolute owners of the Schedule Property. My clients have lost/misplaced the original Sale Deed dated 07/04/1998 executed by Sri.Suresh.U.S son of Sri.U.L.Srinivasa Rao in favour of Sri.Samudrala Nagaraju S/o Sri.S.R.Seetharamaiah, registered as document No.161/1998-99, in Book-1, in the Office of the Sub-Registrar, Krishnarajapura, Bangalore Urban District and other related documents, with respect to Schedule Property and to that effect my clients have lodged a complaint with Bengaluru City Police vide Lost Report No.1081822/2024 on 03/06/2024. If anybody holds or otherwise finds the said original Sale Deed and other related documents mentioned above, is hereby requested to hand over the same to the undersigned within **7 (seven) days** from today and he/she will be rewarded appropriately.

SCHEDULE

All that piece and parcel of the property bearing **Khatha No.497/A/03** (Sl.No.7751), in Site No.3, (Old Khatha No.582), measuring East to West 40ft and North to South 30ft, in all measuring 1200 Sq.ft, with a building thereon, situated at **Dasarahalli Village**, Krishnarajapura Hobli, Bengaluru East Taluk (formerly Bengaluru South Taluk), Bengaluru Urban District, within the administrative jurisdiction of Bruhat Bengaluru Mahanagara Palike and bounded as follows :

East by : Site bearing No.4;
West by : Road
North by : Private Property
South by : Site bearing No.11

Sd/- BAYYA REDDY. M
For ISHA LAW CHAMBERS LLP
Advocates & Solicitors,
No.101, 2nd Floor, Sri Manjunatha Complex, 22nd Main,
BSK 2nd Stage, Opp : Banashankari BDA Complex, Bengaluru-560070

PUBLIC NOTICE

It is hereby notified that, our client has agreed to purchase the Schedule Property from its Owner **SRI.D.SANTHANA KRISHNAN** S/o Sri.R.Doraiswamy, residing in the Schedule Property. If any persons have any manner of claim, right, title, interest or demand of any nature in or over the Schedule Property, they are hereby requested to file their objections along with the photocopies of the documents on which they are relying, with the undersigned within **7 (Seven) days** from the date of publication of this notice. Objection/s received thereafter will not be binding on our client.

SCHEDULE

All that piece and parcel of the residential property bearing **Municipal No.17 (Old No.1200-A and CITB/BDA No.1200), PID No.58-31-17,** measuring East to West 55ft and North to South 60ft, in all measuring 3300 Sq.ft, with a building thereon, situated at **35th 'B' Cross, 4th 'T' Block, Jayanagar, Bengaluru,** within administrative jurisdiction of BBMP Ward No.168 and bounded as follows:

East by : Property bearing No.1199
West by : 28th Main Road
North by : 35th 'B' Cross Road
South by : Property bearing No.1200-B

Sd/- BAYYA REDDY. M
For ISHA LAW CHAMBERS LLP
Advocates & Solicitors,
No.101, 2nd Floor, Sri Manjunatha Complex, 22nd Main, BSK 2nd Stage,
Opp : Banashankari BDA Complex, Bengaluru-560070

Kalyana Karnataka Road Transport Corporation: Ballari Division: Ballari.

No. KKRTC:BLR:TR:COMM:883:2024-25

Date:23-07-2024.

E-Quotation Notification No : 09/2024 : (Through E-procurement)

K.K.R.T.C, BALLARI has called for application through e-procurement for selecting licensee (contract) to maintenance of "**Toilets and Urinals**" at Siruguppa, Kurugod, Sandur, Kampli, Kudutini, Moka and Tekkalakote Bus Stand, Ballari and cleaning/maintenance of beside toilet places, commercial stall front places, crew rest room, bus stand controller room, parking aera and front side of in/out gate and entire bus stand premises. Interested Bidder / Contractor / Single Agency or Individual License Holder can run by collecting money from the users. **EMD Amount ₹ 1,29,312/-** to be submitted through e-portal only (**DD/cash will not be accepted for EMD amount**). E-Tender will be opened on 16-08-2024 after 12:00 hrs. The Corporation reserves the right to accept, reject or without any notice select the bidders or postpone or modify or cancel the e-tender/manual tender notifications. For more details visit online protal or **Divisional Traffic Officer, Ballari** (Mobile No. 77609 92152).

Sd/- Divisional Controller,
KKRTC, Ballari Division, Ballari.

DIPR/Ballari/269/KSMCA/2024-25

PUBLIC NOTICE

Whereas, I Chandra Shekar Reddy N.R. S/o A. Nanja Reddy, aged about 55 years, residing at the address furnished hereunder, intended to purchase the property bearing site No.49, Town Municipal Assessment Katha No. 347/2098/49, measuring 9.15x12.50 Meters (East to West 30 feet North to South 41 feet) consisting of 8.05x6.50 Mtrs Ground and first floor RCC house situated at Ward No.7, (New Ward 20) P.Vijayakumar Layout, Anekal Town, Bangalore urban District, which is fully described in the schedule hereunder and referred to as the "**Schedule Property**" from its owner Sri R.K. Madhu Kumar S/o Krishnappa, resident of Dinnur, Besthamanahalli-Post, Kasaba-Hobli, Anekal Taluk, Bangalore urban District. Hence, anyone who have specific right, title, interest or claim in and over the schedule property may send their detailed objections and documents within 10 days from the date of this public notice. If there are no objections from any person in respect of the schedule property, I assume and will purchase the schedule property from Sri R.K. Madhu Kumar, as he is the absolute owner and in possession of the Schedule property.

SCHEDULE

All the piece and parcel of the property bearing site No.49, Town Municipal Assessment Katha No. 347/2098/49, measuring 9.15x12.50 Meters (East to West 30 feet, North to South 41 feet) consisting of 8.05 x 6.50 Mtrs Ground and first floor RCC house situated at Ward No.7, (New Ward No.20) P.Vijayakumar Layout Anekal Town, Bangalore urban District, bounded as follows:

East by : Property bearing Site No.48.
West by : Property bearing Site No.50,
North by : Road,
South by : Church Property.

SRI CHANDRA SHEKAR REDDY N.R.
S/o Nanja Reddy, Ward No. 20,
Gopal Layout, Near St. Joseph College,
Attibele Road, Anekal Town,
Bangalore Urban District.

PUBLIC NOTICE

It is informed to the General Public, the authorities of Central and State Government including Bruhat Bengaluru Mahanagara Palike, Bengaluru Development Authority, NGOs, companies, organization as well as Financial Institutions that our client Mr. Yaseen Basha son of Ahmed Basha resident of Bengaluru who is intended to purchase the immovable property i.e., all that piece and parcel of Immovable Property being a vacant BDA Site bearing No.672, (forming part of land in Survey No.19/1 of Venkateshpura Village) situated in 3rd Block of Arkavathy Layout, Venkateshpura, (a Layout formed by the Bangalore Development Authority), Bangalore, Measuring East to West: 9.00 (Nine) Metres and North to South: 6.00 (Six) Metres and the total area admeasuring 54.00 Square Metres, together with all the rights, liberties, privileges, marginal land, appurtenances, etc., whether underneath or above the surface and bounded on the East by : Site No.682 and 683 West by: Road; North by: Site No.671; South by: Site No.673; from its owner Mrs. Zulekha Banu wife of Mr. Syed Khaleel Ur Rahman who is resident of Bengaluru, if any person or whosoever having any claims, dispute or whatever against or over the aforementioned immovable property including its title, possession or whatsoever may forward their objection to the undersigned in writing with supporting documents of such claims within fifteen days from the date of publication of this notice, failing which it will be deemed that there are no claims or whatsoever and thereafter no claims will be considered.

IQRA LAW ASSOCIATES
Advocates and Solicitors
No.19, Lazer Road, Frazer Town,
Bengaluru-560005.
E-mail id: iqralawassociates@yahoo.com.
Mobile: 8050616191, 9980366450

punjab national bank

CIRCLE SASTRA : No.26-27,
Raheja Towers, (I Floor), M.G. Road,
Bangalore-560001. e-mail : cs8191@pnb.co.in

POSSESSION NOTICE (For Immovable Property)

AC : 09856010000730 & 09856040000720

Whereas, the Authorized Officer of the **Punjab National Bank - BO : New Thippasandra, Bangalore (098510).** under the Securitization and Reconstruction of Financial Assets and Enforcement of Security Interest Act, 2002 and in exercise of Powers conferred under Section 13 read with Rule 3 of the Security Interest (Enforcement) Rules, 2002, issued a demand notice dated **29.04.2024** calling upon **Shri Suri Setty Gopikrishan, (Borrower) s/o Mr. S Venkateshwarlu** to repay the amount mentioned in the notice being **Rs.13,57,275.72 (Rupees Thirteen Lakhs Fifty Seven thousand two hundred seventy five and paise seventy two only)** being dues as on **31.03.2024.** until payment in full within 60 days from the date of notice/date of receipt of the said notice.

The borrower having failed to repay the amount, notice is hereby given to the borrower/mortgagor/guarantor and the public in general that the undersigned has taken possession of the property described herein below in exercise of powers conferred on him under Section 13(4) of the said Act read with Rule 8 of the said Rules on this **22-07-2024.**

The borrowers/guarantor/s in particular and the public in general is hereby cautioned not to deal with the property and any dealings with the property will be subject to the charge of Punjab National Bank for an amount of **Rs. 13,57,275.72 (Rupees Thirteen Lakhs Fifty Seven thousand two hundred seventy five and paise seventy two only)** being the dues as on **31.03.2024** and interest / charges from **01.04.2024.**

The borrower's / guarantor's / mortgagor's attention is invited to provisions of section 13(8) of the Act in respect of time available to redeem the secured assets.

Description of immovable Property

Facility : Term Loan Housing : All that part and parcel of residential Flat No.D 4 , in the Fourth floor in the residential apartment known as "Pradham Homes" measuring 2070 sq.ft of super built up area together with 664 sq.ft of undivided share together with ear –marked car parking space in the ground floor constructed in all property being sites bearing No.25,24 and 23, presently Bangalore MahanagaraPalike Katha No.298/2-25 measuring East to West on the Northern side 122 feet and on the southern side 118 feet and North to South 60 feet, in all measuring 7200 sq.feet situated at 6th Cross, Kaggadaspura, K R Puram Hobli, Bangalore East Taluk, Bangalore and bounded on the **East by :** PWD Road, **West by :** Site No.22, **North by :** Property belonging to Sri Eerappa; **South by :** Road.

Date : 25.07.2024
Place : Bangalore

For Punjab National Bank
(SECURED CREDITOR)
Chief Manager (AUTHORISED OFFICER)

Your Guide to Spicy living
INDULGE Every Friday with THE NEW INDIAN EXPRESS

SOUTH WESTERN RAILWAY

The undersigned, on behalf of the President of India, Invites E-Tenders for the following works:

E-Tender Notice No.: Y/E.29/2024-25/33 Dated: 16.07.2024

Item of work	Approx. Value
Ashokapuram: Provision of Platform shelter to full length on PF 4 & 5.	Rs. 33,44,708/-

Last date for submission of bids: **Upto 11:00 Hrs. on 07.08.2024**

E-Tender Notice No.: Y/E.29/2024-25/34 Dated: 17.07.2024

Item of work	Approx. Value
Kabaka Puttur (KBPR) - Subrahmanya Road (SBHR): Construction of Type II Staff Quarters at Farangipete (FRG) (08 units).	Rs. 16,23,564/-

Last date for submission of bids : **Upto 11:00 Hrs. on 08.08.2024**

For details log on: www.ireps.gov.in
Keep visiting the website for any corrigendum till closing date

Sr. Divisional Electrical Engineer/General/ Mysuru

PUB/288/AAMO/PRB/SWR/2024-25

South Western Railway - SWR | SWRRLY | SWRRLY

PUBLIC NOTICE

My client Ms. KHALIDA BANU, W/o Khader Sharief, residing at Flat No.10, G Floor, G.R. Opal & Onyx, RWF West Colony, Yelahanka New Town, Bengaluru 560 064, is the absolute owner of House Property bearing No. D1-342, formed by K. H. B., in 407 SES Scheme, Yelahanka II Phase, New Town, Bengaluru, measuring East to West 16.00 mtrs and North to South 12.50 mtrs, morefully described in the schedule hereunder, referred to as Schedule property, having purchased the same from Sri. Dinesh Todarwal, under sale deed dated 04.09.1998, registered in the office of Sub Registrar - Yelahanka.

My client has received information from reliable sources, that certain individuals are attempting to sell the schedule property to third parties claiming to be the General Power of Attorney holders of my client. The General Public are informed that my client has not executed G P A to any person to sell the schedule property on her behalf.

General Public are cautioned/warned not to buy/deal or transact in any manner whatsoever with any body with respect to schedule property claiming to be G P A holder of my client. Any persons so doing, will do so at their own risk, and the same shall not be binding upon my client, and my client will not be responsible for the same in any manner.

SCHEDULE PROPERTY

All that piece and parcel of land and building bearing No. D1-342, formed by K H B, in 407 SES Scheme, Yelahanka II Phase, New Town, Bengaluru, measuring East to West 16.00 mtrs and North to South 12.50, admeasuring 200 sq.mtrs, and bounded as follows:

EAST BY : Road WEST BY : Site No. 332
NORTH BY : Site No. 343 SOUTH BY : Site No. 341

Sd/-
J. KANIKARAJ, B.Sc, MSW, LLB;
Advocate
No 22, I Floor, Samsons Complex,
Mission Road, Bangalore 560 027.
94480 47021

SOUTH WESTERN RAILWAY

E-Auction for Contract of Manning, Maintenance and Management of Parking Facilities Integrated with Access Control at Sir M Visvesvaraya Terminal, Bengaluru (SMVB.)

The undersigned, on behalf of the President of India, invites bidders for E-Auctions on the following Dates:

02-08-2024 : Contract for Manning, Maintenance and Management of Parking Facilities Integrated with Access Control at Sir M Visvesvaraya Terminal, Bengaluru (SMVB.) Railway Station, Bengaluru Division, South Western Railway.

PRE-BID MEETING for above contracts : 26th July, 2024 (15:30 hrs.)

Location : - Divisional Railway Manager Office Ground Floor, Chamber of Senior Divisional Commercial Manager, South Western Railway Bengaluru - 560 023

For details log on: www.ireps.gov.in

Senior Divisional Commercial Manager Bengaluru

PUB/299/AAF/PRB/SWR/2024-25

South Western Railway - SWR | SWRRLY | SWRRLY

PUBLIC NOTICE

This is to notify for the general information to the public, that my Client **Mr. RAMESHA C.** S/o Chikka Shetty, sole Proprietor of **M/S. MONISHKA DEVELOPERS N PROMOTERS,** Aged about 41 Years, R/o # 57, 1" Cross, Kandhaya Nagar, Nagarabhavi, 2nd Stage, Bangalore is intent to purchase the property bearing Survey No. 29/2 measuring 25 Guntas of Koramangala Village Vijayapura Hobli, Devanahalli Taluk from its lawful owner Karagappa S/o Late Nanjundappa, who is the absolute owner in possession of the Subject Property, by virtue of Final Decree dated 04.01.2020 on Suit for Partition, in the court of the Senior Civil Judge & JMFC at Devanahalli.

Any Person or Group of Persons or institutions having any Right, Title, Interest, Charge, lien, and minor claims whatsoever over the said property may lodge his/her and their/its claim to the undersigned with documentary proof within a period of 07 days from the date of this publication failing which it will be presumed that there are no objections/ Claims, disputes in respect of the subject property and my client will proceed to get the Property through registered sale transaction and get the Property Conveyed in his favour or in his nominee/s.

SHESHAPPAGOUDA PATIL -ADVOCATE,
R. R. NAGAR, BANGALORE-560098
Mobile No. 9480117041

PUBLIC NOTICE

My client Sri T.A. Ganesh, son of T.S. Anantha Rao, aged about 61 years, residing at No. 260, I 'C' Main Road, 8th Cross, Kengeri Satellite Town, Bengaluru – 560060, intends to deal with the property bearing old Gramatana Kaneshumari No. 107/A, BBMP New Khata No. 1270/107/A, Agara Village, Bengaluru Hobli, Bengaluru South Taluk, measuring East to West 40 feet and North to South 30 feet measuring in all 1200 Square feet, now in BBMP Ward No. 174. If any persons have any objections, right, interest, or title over the above said property described hereunder and hereinafter referred to as schedule property in any manner, the same may be intimated to the undersigned in writing with documents, within 10 days from the date of this Public Notice, as otherwise my client will proceed to complete the sale transaction and the claims thereafter will not be entertained.

SCHEDULE PROPERTY: Immovable residential property bearing old Gramatana Khaneshumari No. 107/A, BBMP New Khata No. 1270/107/A, Agara, Begur Hobli, Bengaluru South Taluk, measuring East to West 40 feet and North to South 30 feet measuring in all 1200 Square feet, now in BBMP Ward No. 174 and bounded on East by: property of Munishamappa; West by: Road; North by: House of Melkote Rangappa and South by: property of Sheshagiri Rayaru

S VASANTH MADHAV, Advocate
No. 18/8, Unit 210, 'Vishal Towers',
I Floor I Main, 16th Cross, S R Nagar,
Bangalore: 560027
Phone: 26690345/22103047/9243132984
Dated: 24 July 2024

PUBLIC NOTICE

I, the undersigned advocate on behalf of my clients **Sri Santoshkumar .B and others** have filed the above petition for death certificate of **Naryanappa S/o Mallappa was died on 29-6-1994,** at No. 174, Maheswaramma Temple Road, Bagalur Colony, Bagalur, Yelahanaka Taluk, Bangalore Urban District, if any parties who have objections to dispute regarding the same can appear before the Prl Civil Judge and J.M.F.C at Devanahalli and date of hearing **on 10-10-2024 at 11-00 A.M in C.Mis.No. 418/2024.**

By Order of the Court, Sd/- Chief Ministerial Officer Civil Judge & JMFC Court, Devanahalli
M. Munikrishna & Manjunath .R, Advocate

PUBLIC NOTICE

It is hereby notified to the general public that my client **Sri. Asha Kiran G.B.** has lost the original sale deed dated 24-11-2004 registered as document No. YAN-1-16735/2004-05 and stored in C.D. No.YAND93 in the office of the Sub-Registrar, Yelahanka, Bengaluru which was executed by Sri. Kempegowda and others in favour of the earlier owner Smt. P.J. Shailaja in respect of the property now owned by my client.

If anybody finds or comes to know of the said original sale deed may intimate or deliver the same to the undersigned who shall be suitably rewarded. Any claim or right of any nature whatsoever in respect of the said property may also be notified to the undersigned.

Sd/-
Mohanadasa N., Advocate,
No.3944/A, 2nd Cross, 'B' Block,
Rajajinagar 2nd Stage,
Subrahmanyanagar, Bengaluru - 560021
Mobile Nos. 9448129391 or 9886776714

PUBLIC NOTICE

I, SENTHILKUMAR S/o S.Muthian, R/at No.101, Ground Floor, Port View Apartments, No.9, N.R.Layout (Old S.R.Layout) Murugeshpalya, Opp: Air Port Road, Bengaluru 560 017 is hereby inform the General public that, I have lost my property papers Sale Deed on 15.07.2024 at Murugeshpalya, Bengaluru the property bearing Flot No. 101, "Port View Apartment" built up by V.S.Associates, Builders and Developers, Bengaluru the Sale Deed dated: 22.04.1999 in the Sub- Registrar, Bengaluru South, Koramangala registered as No. 464/99-2000 in Book I, in this regard we have given complaint to the Police Station as complaint acknolwdgement Lost Report No. 1159883/2024 through online application. If any body trace the Original Sale Deed please intimate to the above address or Mobil No. 9384827566 and do the needful.

PUBLIC NOTICE

This is to bring the notice of the General Public that,my client intends to Purchase the Property described in the Schedule below, from Sri. K. Sathivel& his family members.And any person/s having any objections, claims, rights title or interest in or against by way of inheritance, mortgage, possession, sale, gift, lease, lien charges, trust or easement or otherwise howsoever are hereby required to make the same known, in writing along with documentary proof, to the undersigned, within 15 days from the date hereof, failing which the claim of such person/s shall be deemed to be waived and/or abandoned or given up and the same shall not be entertained thereafter, and the sale shall be completed between my Client and the Vendors.

SCHEDULE PROPERTY

All that piece and parcel of property in Sy. No.7/2, Measuring 1 Acre & 20 Guntas (60 Guntas) situated at Kammanahalli Village, Beguru Hobli, Bangaluru South Taluk and bounded on: **East by:** Land in Sy. No.7/1,**West by:** Tank Bund Road, **North by:** Rajakalve & Sy. No.6, **South by:** Land in Sy. No.8/1 & 10/1.

Sd/- **Sri. SHIVKUMARA H.,** Advocate,
No.5, Richmond Road, Bangalore-560026.
Ph. No. 9945060086

PUBLIC NOTICE

The General Public are hereby notified that, my Client **Sri. RAVIKIRAN.R** S/o. Late. B.M. Ramesh, aged about 32 years, residing at No.8, SLV Nilaya, 3rd Cross, Lakshmi Venkateshwara Layout, Maragondanahalli, T.C. Palya, Bengaluru-560 036, hereby issue Public Notice to all General Public my client's father B.M. RAMESH, died on 15.05.2021, his wife Smt. Manjula.R, aged about 54 years, my client's elder sister, Shashikala.R, and my client RAVIKIRAN.R, and his younger brother Uday Kumar.R, are the only legal heirs of B.M.Ramesh.

Sri. B. M. Chandra Shekar is a G.P.A. Holder from R.Harish. (GPA bearing Reg. No. BDH-4-00598/2010-11, Book-4, stored in C.D. No.BDHD61, made on 23.02.2011, B.M. Chandra Shekar is a GPA Holder/Donor made the Gift Deed, dated: 08.03.2012, registered at Senior Sub-Registrar, Banasavadi, Bengaluru, Regd. bearing Document No. 11391/2011-12, Book No.I, stored in C.D.No.BNSD167, in favour of client's Father B.M. RAMESH,.

Any other person/s claiming any right on deceased B. M. Ramesh, Should lodge their proper claim before the under signed **within 7 (Seven) days** from this Public Notice.

C. VEERAPPAJI B.A., LLB., ADVOCATE
No. 220, 3rd Floor, 6th 'A' Main
Ananda Rao Extension, Gandhi Nagar
Bengaluru, Mob: 9845654785

PUBLIC NOTICE

This is to inform the general public that my client **M/s. RACE DYNAMICS INDIA PVT LTD,** Office at No.C5, CS Tower, 1st C Main, Road, Chikkayalappa Industrial Area, Jakkasandra, 1st Block, Bengaluru (Bangalore) Urban, Karnataka, Represented by its Directors **1.Mr.Karthik Babu Reedy,** Aged about 43 years and **2.Mr.Pavan Kumar S R,** Aged about 43 years, intends to purchase the below mentioned Property/Land from the land owners **1] Mrs. N. Vanitha, 2] Mrs. Chaithra S, 3] Mrs Kavya S, 4] Mr. Karthik S, 4a] Kum.Varnika Karthik, 4b] Mast. Ashith Karthik,** Sl.No.4a and 4b are minors represented by their natural guardian father Mr. Karthik S, all are Residing at No.402, 4th Floor, SRK Orchid Plot No.9, 1st C Main Road, Near Yolk Studio Tile Italia, Jakkasandra Extension, Koramangala, Bangalore-560 034, if any persons including an individual, a Hindu undivided family, a company, banks, non-banking financial institution(s), tender/s and/or creditors having any objection, claim, right, title and/or interest in respect of Schedule Property or any part or portion thereof by way of sale, Memorandum of understanding, exchange, mortgage, pledge, charge, gift, trust, inheritance, succession, possession, lease, tenancy, maintenance easement, license, bequeath, bequest, share, assignment, lien, attachment or otherwise or demand of any nature whatsoever are hereby requested to inform the same in writing supported with original/certified copies of documents with the undersigned advocate within **15 days** from the date of the publication of this Notice, failing which the claim or objection if any shall deemed to have been waived.

SCHEDULE PROPERTY

All that piece and parcel of the Property bearing New Municipal No.82, PID No. 68-327-82, earlier Property bearing No.7/B, (Half Portion of Site No.7) Assessment No.173 and 174, formed in Sy.No.1/3A, and 1/3B, Situated at Jakkasandra Village, Begur Hobli, Bangalore South Taluk, presently comes under the limits of BBMP, Bangalore, Measuring East to West 80 Feet and North to South 38 Feet, in all measuring 3040 Square Feet (out of Site No.7 measuring East to West 80 Feet and North to South 76 Feet, totally measuring 6080 Square Feet) and bounded on: **East By:** Others Property, **West By :** Road, **North By:** Property belongs to Smt. Munithayamma, **South By:** Property belongs to Sri.C.Muniyallappa.

IMSHAD PASHA, Advocate
AN LAW ASSOCIATES,
No.FF-31, HHS & HMS Complex,
Cubbonpet Main Road, Bangalore.
Mobile: 9845229914, 080-22219914.

DOCUMENT LOST

I, KISHAN .D S/o Manohar Naidu, Residing at No. 43, 3rd Cross, 2nd Main Sri. Gururaghavendra Nagara, J.P. Nagara, 7th Phase, Bangalore-560 078. Do here inform to the general public that while I was changed my house from No.43, 3rd Cross, 2nd Main Sri. Gururaghavendra Nagara, J.P. Nagara, 7th Phase, Bangalore-560 078. on 05.06.2024 to 23.07.2024, I have lost the documents of my property BDA Katha Certificate No.BDA/RO(S)/136/AP IX/17-18, issued dated 20.06.2017, House Plane and Licence fees receipt, situated at bearing No.136, situated at further extension 9th Block, Anjanapura, Bangalore, layout formed and developed by the BDA, Bangalore, Measuring East-West: 12.00 Mtrs and North-south:9.00 Mtrs, Totally Measuring 108.00 Sq. Mtrs, Bounded on **East by:** Road, **West by:** Site No. 125, **North by :** site No.137 and **South by :** Site No. 135, Inspite of best efforts I could not trace the same and in this regard on 23.07.2024, I had lodged online police compliant at police unit, Bangalore City vide Lost Report No. 1158169/2024. If anybody finds the above said documents or is in possession please handover the same to the above said address or contact me on 9880096546, 9886658546

PUBLIC NOTICE

NOTICE IS HEREBY given that **Mr. P. Manjunath** S/o Puttaraju agreed to sell a residential vacant site stated in the schedule below, free from all encumbrances to my client Smt. Sheetal Anand W/o Swinder Pal Singh. B. Any person having any right, title, interest, claim or demand of any nature whatsoever in respect of the said property, is hereby required to make the same known in writing along with the documentary proof thereof, to the undersigned within fourteen days from the date of publication hereof, failing which the negotiations shall be completed, without any reference to such claims if any, shall be deemed to have been given up or waived and therefore nobody else has claim over the schedule property.

SCHEDULE

All that part and parcel of the Property Bearing Site No. 25 (Twenty Five), Khatha Property No. 48/1, in the layout known as "Varahi Layout" Situated at Agara Village, Kengeri Hobli, Bangalore South Taluk, presently and property comes within the limits of Agara Grama Panchayath, Bangalore. Measuring East to West:30.00 Feet and North to South: 41.11+41.9/2 Feet, in all measuring 1245 Square Feet., and BOUNDED ON THE: **East By :** Site No. 24; **West By :** Site No. 26; **North By :** Road, **South By :** Site No. 37.

M/s MEDA ASSOCIATES
Advocates and Solicitors,
#226, 5th main, 7th cross, Ganganagar,
Bengaluru -32. Mob: 9844023192

IN THE COURT OF THE X ADDL. CITY CIVIL & SESSIONS JUDGE (CCH-26) AT BANGALORE

O.S. No. 5204/ 2024

BETWEEN: Dr. S.A. Sanjay Prabhu, S/o. Late S.A. Achuthanandan, aged 51 years, Residing at: 6-F, Noel Song, Ponneth Temple Road, Kochi, Kerala - 682020 ...**PLAINTIFF**

AND: V. Janardhan others ... **DEFENDANTS**

To. T. John Doe Unknown Defendant

Public Notice of interim order & suit summons to unknown Defendant 3 (John Doe)

Public notice is hereby given of the ex-parte ad interim order dated 22.07.2024 passed by the Hon'ble Court restraining unknown defendants from interfering with plaintiff's peaceful possession of suit schedule property and restraining unknown defendants from encumbering the property until next date of hearing.

SCHEDULE PROPERTY

Single storeyed residential house consisting of one bedroom, Hall & kitchen having total super built up area 469 sq feet, constructed on all that piece and Parcel of residential site bearing no. 17, Maruthi Layout, 11th Cross, Bhuvaneshwari Nagar, Hebbal Kempapura, Bangalore having House list Khata no. 975/648/17, measuring East to West 65 feet and north to south 31 feet, in all measuring 2015 sq ft. carved out of land in Sy no. 79, Dasarahalli village, K.R. Puram Hobli, Bangalore East Taluk bounded on: **East:** Road, **North:** Site no. 18, Maruthi Layout, **West:** Private Property, **South:** Site no. 16, Maruthi Layout

Interested parties may appear in person or through counsel before the Hon'ble court on **06-08-2024** at **11:00 A.M.** failing which suit will be decided in their absence.

Given under my hand & Seal of the Hon'ble Court, on this 24-07-2024.

By Order of the Court, Senior Sheristedar, City Civil Court, Bengaluru

Address for Service:
ASWIN PRABHU S.D, Advocate
G-304, Purva Pavilion, Kempura Hebbal,
Bengaluru- 560 024

PUBLIC NOTICE

Our client **Smt. Anjoo Aradhya Bahadur** states that the following original documents in respect of schedule 'B' Property original documents i.e (1). Registered Sale Deed dated 22.05.1999 in vide bearing Document No.558/1999-2000, Volume No. 4589, registered on 25.08.1999, registered at the office of the Sub Registrar Gandhinagar Bengaluru, (2). Registered Gift Deed dated 04.08.2008 in vide bearing Document No. GAN-1-00750-2008-09, CD NO. GAND105, registered on 04.08.2008 registered at the office of the Sub Registrar Gandhinagar Bengaluru and (3). Registered Sale Deed dated 22.05.2013 in vide bearing Document No. GAN-1-00563-2013-14, CD No. GAND157, registered 22.05.2013, registered at the office of the Sub Registrar Gandhinagar Bengaluru have been misplaced/lost and is not traceable immediately. We hereby call upon the public if anyone found the above said documents, kindly hand over to the below address, and also we further bring into the notice of the general public that in case anyone dealing with the above said original documents in respect of the Schedule 'B' Property, same will be an offence and they will be liable for the punishment under the Criminal Act. Therefore, we call upon the general public not to deal with the Schedule 'B' Property on the above said original documents which is presently standing in the name of Smt. Anjoo Aradhya Bahadur, W/o Sri. Rohit Bahadur and Certified copy of the above said Sale Deeds will be obtained from the Sub Registrar office and same shall be treated as original title deed of Smt. Anjoo Aradhya Bahadur, with respect to the Schedule 'B' Property if any person/s, Bank/s, Authorities has/have any objections for the proposed claims any kind whatsoever on the schedule 'B' property may lodge their claims/objections with documentary proof within **(10) Ten days** from the date of publication of this notice with the undersigned address.

SCHEDULE 'A' PROPERTY

All the piece and parcel of the immovable property bearing No. 8, New No. 8/29, PID No. 77-107-8/29, Crescent Road, Corporation Division No. 71, Bengaluru560001 totally measuring 26910 Square feet as follows: **East by :** Crescent Road and House of AMC Gowda; **West by :** Ambassador Hotel and House of Sri. C S Lognathan and Smt. Andavamma, **North by :** Premises bearing No. 7, **South by :** Premises belonging to Smt. C Jayadevi;

SCHEDULE 'B' PROPERTY

All that piece and parcel of the immovable Residential property bearing Flat No. 5F, on the fifth floor, building known as "CRESCENT COURT" having super built up area of 1200 Square feet, 1/42 share of Undivided interest which is equivalent to 641 Square feet, constructed on the Schedule a property Situated at No. 08, New No. 8/29, PID No. 77-107-9/29, Crescent Road, Bengaluru-560001 together with common area passage, lobbies, staircase, with Mosiac flooring and one covered car parking with in the compound.

A. P. LAW ASSOCIATES
No. 1642/28, 3rd Main 1st Cross
Ramamohanpuram Near Srirampura Metro Station, (Behind Devaiah Park)
Bengaluru.
Mob: 6362583397/9844378777
Date:24-07-2024

RMV Extension Branch

(A Government of India Undertaking) Canara Bank

5th Cross, RMV Extn., Sadashivanagar, Bengaluru – 560009.
E-mail: cb0888@canarabank.com

(Auction Sale Notice for Sale of Immovable Properties)

SALE NOTICE

E-AUCTION SALE NOTICE FOR SALE OF IMMOVABLE PROPERTIES UNDER THE SECURITISATION AND RECONSTRUCTION OF FINANCIAL ASSETS AND ENFORCEMENT OF SECURITY INTEREST ACT, 2002 READ WITH PROVISO TO RULE 8(6) OF THE SECURITY INTEREST (ENFORCEMENT) RULES, 2002.

Notice is hereby given to the public in general and in particular to the Borrower (s) and Guarantor (s) that the below described immovable property mortgaged/charged to the Secured Creditor, the constructive/physical (Strike whichever is not applicable) possession of which has been taken by the Authorised Officer of RMV Extn. Branch of the Canara Bank, will be sold on "As is where is", "As is what is", and " Whatever there is" on **09/08/2024,** for recovery of below mentioned amount.

E-AUCTION DATE: 09.08.2024

1. Borrower & Mortgagor: 1. Sri. DRA Krishna S/o D Raghunath, **2. Smt. Lakshmi D K (Joint borrower)** W/o DRA Krishna, **(Both are residing at)** # 233, 10th B Main, Near Horamavu Ring Road Signal, Kalyan Nagar, Dodda Banaswadi, Bengaluru North -560043. for recovery of **Rs. 1,17,51,696.16/-** (Rupees One Crore Seventeen Lakhs Fifty One Thousand Six Hundred Ninety Six and Paise Sixteen Only) as on **23.07.2024** with further interest and charges thereon.

DESCRIPTION OF THE IMMOVABLE ASSEST: Item No.1: All that piece and parcel of residential house list no. 20 old khata No. 24/1 and 24/2, Present BBMP Khata No. 987/38/24/1/24/2/20 situated at Sarakkikere village, Uttarahalli Hobli, Bengaluru South Taluk, present comes with in the limits of Bruhat Bangalore Mahanagara Palike, Bengaluru and measuring East - West: 67.00 feet and North-South: 37.50 feet, in all measuring 2512.50 Sq.ft. **Boundaries: East:** Private property, **West:** Road, **North:** Site No. 19, **South:** Private Property. **Item No.2:** All that piece and parcel of residential house list no.19 Old Khata 24/1, Present BBMP Khata No. 998/24/1/19 situated at Sarakkikere village, Uttarahalli Hobli, Bengaluru South Taluk, present comes within the limits of Bruhat Bengaluru Mahanagara Palike, Bengaluru and measuring East-West: 67.00 ft. and North-South: 37.60 ft., in all measuring 2512.50 Sq.ft. **Boundaries: East:** Private property, **West:** Road, **North:** Site No. 18, **South:** Site No. 20.

Composite schedule property: All that piece and parcel of combined property of Item No. 1 and 2 bearing site No. 19 and 20, Old Khata 24/1 and 24/2, then BBMP Khata No.998/24/1/19 and 987/38/24/1/24/2/20, present BBMP Khata No. 998/24/1/24/2/19 & 20 situated at Sarakkikere village, Uttarahalli Hobli, Bengaluru South Taluk, present comes within the limits of Bruhat Bengaluru Mahanagara Palike Puttenahalli Ward No. 187, Sarakkikere, Bengaluru and measuring East - West 67.00 ft. and North - South 75.00 ft., in all measuring 5025.00 Sq. ft. **Boundaries: East:** Private property, **West:** Road, **North:** Site No. 18, **South:** Private property.

Schedule B Property: Residential apartment of flat No. 302, (3 BHK) in second floor, East facing in the building known as "DEVI GRAND VIEW", having super built up area of 1500.00 Sq.ft. along with right to use common areas and amenities and one car parking with undivided right, title and interest of 279.00 Sq.ft. in the schedule A property.

Reserve Price: Rs. 60,80,000/-. **EMD:** Rs. 6,08,000/-

2. Borrower & Mortgagor: 1. Sri. Lokesh S K S/o K.V. Kariyappa, Sri Venkateshwara Nilaya, 165, 2nd Cross, RMV II Stage, RK Garden New BEL Road, Bengaluru North-560054, **2. Smt. Suma C (Joint borrower)** W/o Lokesh S K, # 179, 2nd A Cross, Behind Gowri Apartments, RK Garden New BEL Road, Bengaluru North-560054, for recovery of **Rs. 48,37,701.26/-** (Rupees Forty Eight Lakhs Thirty Seven Thousand Seven Hundred One and Paise Twenty Six Only) as on **23.07.2024** with further interest and charges thereon.

DESCRIPTION OF THE IMMOVABLE ASSEST: All that piece and parcel of residential house 61/1, PID No. 14-27-61/1, 13th Cross Road, Maramma Temple Road, Ward No. 14, Rajajinagar 1st Block, Bengaluru - 560010 and measuring East - West 15.00 ft and North-South: 36.00 ft, in all measuring 540.00 Sq.ft. **Boundaries: East:** House of Kodagahalli Channappa and Jigani Muniyappa, **West:** Remaining Portion of the same Property, **North:** Passage then house of Hosamane Byrappa, **South:** Road

Reserve Price: Rs. 36,45,000/-.

Top-ranked Sinner withdraws from Olympics

Top-ranked Jannik Sinner pulled out of the Paris Olympics because of tonsillitis. The 22-year-old from Italy posted on social media that he was advised by a doctor that he should sit out the Games. Sinner won the Australian Open in January for his first Grand Slam title and moved to No 1 in the ATP rankings after reaching the French Open semifinals.

The majestic Eiffel Tower in the background overlooking the beach volleyball venue for the Games | AFP

A PARIS FOR ALL

As city prepares to ring in the new, Parisiens haven't forgotten old

PARIS. The City of Lights is alight. The crisp summer air smells of festivity, sports and celebration. It turns into a heady mix when it mingles with wafts of freshly-baked croissants and coffees across the 'rues' and boulevards lazily lingering in the cool breeze. No city has earned as many monikers as this city -- romance, art, culture, gastronomy and, of course, 'revolution' -- one just needs to name it. The Seine is draped in all its fineries. So are all its iconic locations. The morning smelled and felt like a freshly-brewed coffee and artistically-baked croissant.

It is only apt that one of the grandest sporting spectacle will have a sprinkling of all of the above, even though it's hard to shift the attention towards sports in this fashionably remarkable multi-faceted city. Yet, with the Opening Ceremony of the XXXIII Olympic Games just a couple of days away, people are warming up quietly in their own inimitable ways. History is what they believe has morphed into this sporting spectacle. The city where Pierre de Coubertin mooted the idea of the Olympics and hosted the Games in 1924 waited 100 years for this.

Just like the city, history cannot be torn away from the Games. Each of the motifs created for the Olympics has history behind it. Marianne, the personification of the French Republic since the French Revolution, is fused with the Olympic flame of hope and liberation. The red Phrygian hat, another symbol of French revolution, has turned into its mascot – the red Phryges.

The heart definitely beats at Champs-Elysees – the avenue that reflects the city. The avenue lined with elm trees with the heritage blocks selling modern merchandise, Parisian fashionable crowd... it's almost surreal. The amalgamation of old and new is evident even in the condiments the shops display. From Louis Vuitton, Tiffany & Co and to PSG stores, the avenue boasts of some of the most luxurious brands in the world. Among them one window stood out – the 1924 Olympic memorabilia shop. As they celebrate the new, Parisians have not forgotten the old.

Though the arrival at the Charles de Gaulle airport was sedate (nothing about it yelled the Olympics), however, as one descended into the centre, the landscape kept changing. On the periphery (of the city), there was a buzz and occasional fliers and festoons running through the streets. For a country that has hosted marquee events like the football and the rugby World Cups as well as a host of international events, this perhaps is just another event on the calendar.

India at the Games today (IST)

1.00 PM: Women's individual ranking rounds

Deepika Kumari, Ankita Bhagat and Bhajan Kaur

5.45 PM: Men's individual ranking rounds

Pravin Jadhav, Tarundeep Rai and Dhiraj Bommadevara

Live on JioCinema and Sports 18

Arc de Triomphe cordoned off

The Arc de Triomphe stares at the world. It was cordoned off on Wednesday. Hoards of the public wanted to peer at the marvellous piece of art, but it was protected by police and other security agencies. There have been scares of protests and occasional threats. With one of the most politicised Games just a couple of days away, the security agencies are not taking any chances.

Parisians are celebrating but some of them are not happy that the metro fares have more than doubled for the Olympics. There is a sprinkling of discontent among the immigrants. The dedicated lanes for accredited officials and the Olympic family seem to be the fastest corridor to travel. Sirens have started blaring and will end only after the Games.

With some of the greatest sportspersons of the planet to descend here, the city will immerse in the grandeur of the greatest show on earth.

Romania test for India women in TT

AGENCIES @ Paris

INDIAN paddler Manika Batra will take on Great Britain's Anna Hursey in the women's singles opening round, while veteran men's player Achanta Sharath Kamal will clash with Deni Kozul of Slovenia on July 27, according to the draws announced on Wednesday. Batra, who is seeded 18th at the Games here, had become the first women's table tennis player from India to make it to the round of 32 in singles at the Tokyo Olympics in 2021.

In other opening round matches, Harmeet Desai will take on Abo Yaman of Jordan in men's singles, while 25-year-old Sreeja Akula, seeded 16th, will open her campaign against Swedish player Christina Kallberg. Veteran Sharath Kamal is spearheading a six-member Indian table tennis contingent with the 41-year-old all set to make his fifth appearance at the Olympics.

Batra, on the other hand, will play at her third successive Games. She had recently touched a career-best ranking of world No. 24 following her superb run in the Saudi Smash.

In the women's team event, 11th-seeded India will open their campaign against fourth seeds Romania. Besides Batra and Akula, the third member in the team women's team event is Archana Kamath. Ayhika Mukherjee is the reserve player in the category. The team winning will straightaway enter the quarterfinals. The Indian men's team comprising Sharath Kamal, Manav Thakkar and national champion Harmeet, will have a trial by fire as they will face top-ranked China in the opening round. The Paris Games will mark the first time that India will compete in the men's and women's team events at the Olympics, since its introduction at the 2008 Beijing Games.

Lyles hopes to be main character during Games

AP @ Paris

BY the time the Paris Olympics are over, Noah Lyles hopes to be all of that, and maybe more. The confident 26-year-old sprinter thinks he can win medals, break records and bring the entire sport of track and field onto America's screens for more than 10 days every four years.

These are audacious goals. Winning the 100 and 200 meters and maybe a relay or two would put him in a category with Usain Bolt, Carl Lewis and Michael Johnson, to name a few. Making track popular again — that's a whole different, and more complex, mission, and one Lyles has not shown any fear of tackling.

"I want to see everybody be able to see the stories we create, the moments that are shared, and the big events that we have," Lyles said. "And we need personalities to be able to show that. Because just going out there and winning doesn't mean everybody's watching."

Lyles has a two-pronged strategy. The first part is dominating the sprints. That second part is becoming a must-see personality who transcends both track and sports, the way Bolt did. Lyles has spent the last year or more laying the groundwork for that second part. He has opened up his life for two behind-the-scenes documentaries. The first, "Untitled: The Noah Lyles Project," came out last year. The second, a Netflix production called "SPRINT" that debuted this summer, features Lyles as a main character among a number of Olympians including Sha'Carri Richardson and the stable of Jamaica's fastest women sprinters.

When he's not on TV, Lyles has curated a look outside — or make that coming into — the track. He is making his "walk-in" to meets an event, arriving in everything from a green sweater with church-window-shaped cut outs, to black leather pants to the tailored navy suit with the signature Adidas stripes down the side of the slacks he wore to US Olympic trials. There, he was greeted by Snoop Dogg, who carried a briefcase they opened for a big reveal of Lyles' track kit for the 100-meter final. "It's to keep hype," Lyles explained. "If you're generating excitement and hype, it's like, 'What's in the briefcase?' You want to know what's in the briefcase."

Noah Lyles claimed a rare sprint treble, winning gold in the 100m, 200m, and the 4x100m relay, at the 2023 World Championship | AP

Getting others to follow his lead in a sport filled with solo artists is only part of the mountain Lyles is trying to climb. Another part might have been best illustrated last year when, while articulating his vision for track after completing the 100-200 double at Worlds, he made an off-hand comparison between track and the NBA.

"The thing that hurts me the most is I have to watch the NBA finals and they have 'World Champion' on their head," Lyles said. "World champion of what? The United States?"

It was a viral moment that sparked its fair share of social media sniping. That his mere mention of the NBA grabbed more attention in the twitterverse than anything he himself had done on the track that week spoke volumes about the sport's placement in the global pecking order.

SEINE FROM PARIS

Nita Ambani re-elected as IOC member

Indian sports administrator Nita Ambani was on Wednesday re-elected unanimously as member of the International Olympic Committee (IOC), ahead of the Paris Olympics. Ambani won unanimously with 100 per cent of vote at the 142nd IOC session here. "I am deeply honoured to be re-elected as a member of the International Olympic Committee. I would like to thank President (Thomas) Bach and all my colleagues in the IOC for their faith and trust in me," Ambani said. Ambani was first appointed to join the prestigious body in 2016 at the Rio Olympic Games.

Morocco beat Argentina 2-1, Spain win

Chaos and confusion reigned as Morocco beat Argentina 2-1 in their opening game of the men's Olympic football, but only after a late equaliser for the South American side was disallowed, while Spain edged Uzbekistan 2-1. Argentina thought they had escaped with a 2-2 draw when Cristian Medina scored in the 16th minute of added time, but the goal was eventually disallowed for offside. They were booed as they emerged onto the pitch and during the national anthems by the crowd. This came after Argentina players were filmed singing racist chants following their Copa America win.

5 in Oz's water polo team test Covid positive

Five players on Australian women's water polo team for the Paris Olympics have tested positive for COVID-19. Anna Meares, the chef de mission for the Australian team in Paris, said the COVID cases have been confined to the water polo team. She said the affected players are clear to practice when they feel well enough to train. "We treat COVID no differently to any other respiratory illness, but we want to ensure that we have our protocols working as well and dealing with these illnesses and minimizing them is a part and parcel of every Olympic Games,' she said Wednesday.

EXPRESS READ

IOC awards 2034 Winter Games to Salt Lake City

PARIS: Salt Lake City will be an Olympics host again after the IOC formally awarded the 2034 Winter Games to the US bid on Wednesday. The capital city of Utah was the only candidate since the IOC gave Salt Lake City exclusive negotiating rights last year in the process that was fast-tracked for 2034 and led to US being awarded the games.

Chameera ruled out of series against India

PALLEKELE: Sri Lanka fast bowler Dushmantha Chameera has been ruled out of Sri Lanka's white-ball home series against India owing to an injury, chief selector Upul Tharanga said on Wednesday. A replacement will be named shortly by Sri Lanka Cricket. So far, he has played 12 Tests, 52 ODIs, and 55 T20Is, taking 32, 56 and 55 wickets respectively.

Jeev, Atwal, Randhawa tee up at Senior Open

CARNOUSTIE (SCOTLAND): Three legendary Indian golfers, Jeev Milkha Singh, Arjun Atwal and Jyoti Randhawa, will tee up at the 2024 Senior Open for the second year running with Daniel Chopra, who has played alongside the trio, making his Seniors Major debut. The 2023 edition was won by Germany's Alex Cejka.

Nakamura, Giri added to GCL roster

ENS @ Chennai

ANISH Giri and Hikaru Nakamura were announced as Icon players for the second edition of the Global Chess League (GCL). The Super Grandmasters, making their debut in the franchise-style tournament, will represent PBG Alaskan Knights and American Gambits respectively. The league will also have the now familiar presence of Magnus Carlsen (Alpine SG Pipers), Viswanathan Anand (Ganges Grandmasters), Ian Nepomniachtchi (Triveni Continental Kings) and Maxime Vachier-Lagrave (Mumba Masters).

Carlsen, who led the Alpine team in the first season as well, said: "The first season in Dubai was a fantastic experience. Chess has been an individual sport but the concept of a team setting is very exciting." Nakamura said: " followed the Global Chess League in its first season and was hooked to the format. It is an exciting opportunity not only for the top players." Dutch GM, Giri, also sang from the same hymn sheet.

GCL CEO, Sameer Pathak, said they will announce the remaining names in the roster soon. "In the following weeks, we will be announcing a host of superstar men, women and prodigy players." The first edition was won by Triveni Kings. The next edition is set to be held in London in the first two weeks of October.

From overcoming fear of water to becoming swimmer: Desinghu tale

KALYANI MANGALE @ Chennai

DURING the Tokyo Olympics, when the world was watching the first-ever postponed Olympics from the comfort of their homes, one of Dhinidhi Desinghu's close friends declared. "I have been friends with her since we were two. She was supposed to watch the games, but she suddenly told me that it would not happen. And she will watch the games when I qualify for it. We were all taking it as a joke. No way it was going to happen anytime soon," Desinghu told this daily before flying to Paris for her maiden Olympics at 14.

Three years post that, the teenager has made it to Paris in the women's 200m freestyle on a universality quota offered by the Olympic Games Tripartite Commission along with Srihari Natraj. The ninth-standard student from Bengaluru always knew she had what it takes to make it to the Olympics land along with studies she was ready to put the hard yards in the pool. "Swimming or any sport for that part is something that you cannot continue forever. Sport is not like that. It can be done at a particular time in your life. So I knew that I had the talent and they were ready to let me do what I was doing, which was to come to the pool every day. It's not like I have not focused on school, it is really important," she mentioned.

Initially, Desinghu was afraid of the water, but eventually, the pool became a second home. "Swimming was just meant to have fun and learn when I started. I didn't like the water. I didn't really enjoy it. The first 2-3 months when I started were rough, I wouldn't get in (the pool) and I was so slightly forced in, but now I think all that paid off. Swimming has also changed me as a person. It also helped me get some friends to try new things. A lot of things that not every 14-year-old or any person for that part could get," the teenager reflected with maturity.

Dhinidhi Desinghu

On the technical side, Desinghu made a switch to Dolphin Aquatics in Bengaluru and started coaching under coach Madhu Kumar. She believes it changed her as a swimmer for the better. "I got into Dolphin Aquatics in 2019. Everybody else was around 12-13 and I was only around nine. It was very difficult to fit in. I didn't know all the terminology of the sport because I came out of a learner club pool. When it came to different drills, skulls, and dives, it was all different and difficult for me to understand.

"Madhu sir was there all the time to help me. And I think he also understood that I came out of a learner's pool and I was not going to understand straightaway. He was good at that and has always been there throughout. I have trained with sir for five years now and one of the reasons why I am here today." added the swimmer.

Thank you card for Ledecky

At the biggest event she would ever participate in as an athlete, Desinghu has one important wish outside of her performance in the Games. She wants to interact with her idol and multiple Olympics gold medal winner Katie Ledecky. The American swimmer has been her hero for the longest time and the teenager has made a card as a token of appreciation for her idol.

"It is to say thank you for your inspiration. You've been such a great inspiration for me and I look up to you a lot and I've been really excited to meet you," Desinghu said.

At 14, Desinghu is the youngest member of India's contingent to travel to Paris. Her friend who skipped the Tokyo Olympics will be watching from Bengaluru. Who knows maybe one day this teenage dream will go on to win a medal for India.

Full story: newindianexpress.com

When the music's over, turn out the lights: Morrison's final resting place

INDRANEEL DAS @ Paris

THERE is no beauty in the tomb. It lies inside the grave, quiet and cold.

The Lizard King, buried in, Pere Lachaise, cemetery of the vanities as they call it, evokes a different kind of emotion. It celebrates life in the dead. Since the Olympics are here, they are expecting more visitors. It always is. And Jim Morrison's is still one of the most visited sites. The bust, created in 1981, was stolen in 1988 by fans. The tomb was rebuilt by the family in 1991 and the tomb standing today is sober, nothing grandiose compared with the many of the greatest in their fields. This is the place that has the highest concentration of great personalities per square metre under the earth. When the music is over, turn off the lights... Morrison's voice still echoes in the narrow lanes and alleys within the premises of cemetery, Just like in a shamanic trance. A rectangular block with a not too big a tomb stone make up the small structure. Though he lived here in Paris for about six months, the city has adopted him as its child. The walk in the cemetery is like a lesson in history, literature, art and culture... the cult of Morrison lives on in that quiet corner of the cemetery.

The Olympics will once again give visitors chance to relive his songs and open the doors of perception and see things as they are — immaculate. Some two metres away on one side of the chapel lies Honore de Balzac. Some 100 metres away is Oscar Wilde. The music of Frederic Chopin floats in the air and the hundred others turning in their grave to know they too live among the greatest. When the music's over, turn out the lights, turn off the lights. As one walks away from the tomb, one still hears that haunting voice of Morrison slowly humming.

We should see the gates by mornin; We should be inside the evenin; Sun, sun, sun; Burn, burn, burn; Soon, soon, soon; Moon, moon, moon I will get you; Soon, soon, soon!; I am the Lizard king; I can do anything,'

North Korea Wonsan-Kalma Beach Resort spanning over 605 acres is all set to open for tourists in May 2025.

Beijing announces the opening of all 13 Ming Tombs, offering a glimpse into China's Ming Dynasty, to the public by 2030.

DUBAI BEYOND THE SANDS!

Here's a plethora of indoor activities to choose from when in the Gulf nation for a summer vacation...

SHOPPING SPREE

You cannot return from Dubai with empty suitcases — but no we are not just talking about the night markets and honestly this is one such destination where you can look beyond fridge magnets to take back home as souvenirs. Fill your bags with aromatic *oudhs*, printed *kaftans*, designer lamps, home décor mementos, magnets, dry fruits and obviously how can we overlook gold ornaments at the Gold Souq.

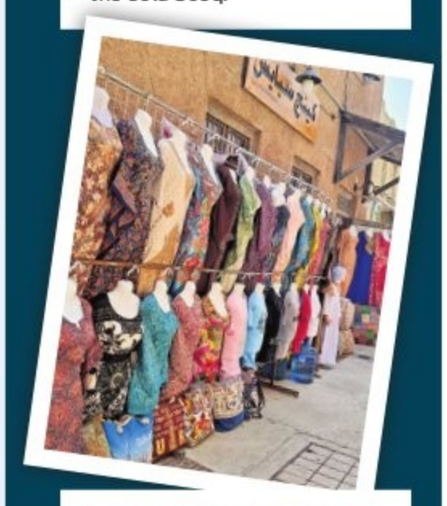

SPORT ENTHUSIASTS

If you love the rush, then head over to Chaos Karts without much ado and compete against other go karters for the best position on the grid. With an entire arena dedicated to indoor racing with a track ever-so-impressive, here's a place to show off your driving skills or even fulfill a small part of your *Formula One* fantasies. But *F1* isn't the only popular sport in this city — let's not forget about the Real Madrid World — the world's first Real Madrid theme adventure park. Take in the air of being a footballer and stroll through their stadium, locker rooms, etc.

SOUL FOOD

Dubai's cosmopolitanism is well reflected in its culinary fare. While the homegrown restaurant Pickl can win you over with its signature Chicken Sando Burgers; the classy fine diner Clap boasts an assortment of Japanese delicacies to die for. Highly recommended here are the *sushi* variants and the dessert platter which not only appeal to you visually but are also quite delicious. The Time-Out Market overlooking the Dubai Fountain and Dubai Mall is where you would get a variety of cuisines all under one roof — from Asian, Mexican, Portuguese and Chinese to Lebanese and vivid and varied desserts. While Cassette, a creative hub, gives off a very cool café vibe with its healthy burgers, salads and mocktails but its plethora of bohemian fare from the Middle East will also take you by surprise. At the end of the day if the Indian in you is gnawing away for familiar flavours then find yourself at Revelry serving modern Indian fusion cuisine.

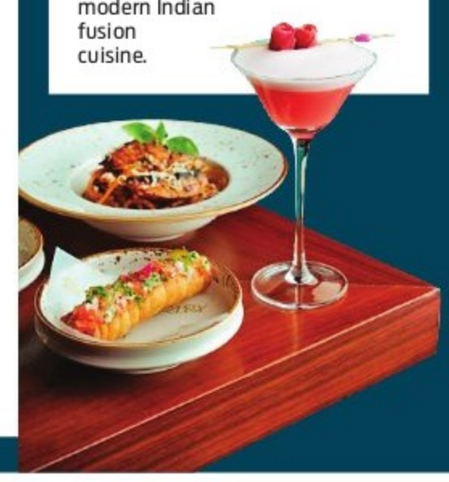

SKI LAND

For a start, check out Ski Dubai where you can take every opportunity to throw snowballs, make snow castles, build a snowman and of course an opportunity to check if you are naturally talented at skiing. Oh and don't forget to click a bunch of cute selfies with the penguins and reindeer nestled in the close vicinity.

ARTISTIC ENDEAVOURS

Unleash your inner artist by visiting The Jamjar where you can enroll yourselves for a guided masterclass at filling in your own canvas. From adapting to a new artwork to creating something completely new from your own imagination, the expert guidance will help you transfer your thoughts onto the blank canvas in vivid colours. Alternatively, you can also make a quick stop at the *Instagram*-famous Arte Museum which makes you feel like you're a part of the artistic exhibit. From imagining that you are in the middle of a jungle to being at the base of a waterfall, these are some of the unforgettable experiences anyone would certainly cherish.

KARNATAKA POWER TRANSMISSION CORPORATION LIMITED

(CIN: U40109KA1999SGC025521)

No.SEE/Tr(M)/BMAZ(S)/AEE(C)/2024-25/2775-77 Date: 24.07.2024

BRIEF TENDER NOTIFICATION

(Through kpp portal Mode Only)

KPTCL invites tenders for the **Civil Work in Somanahalli Division** through Karnataka public procurement portal.

The bids will be received through kpp portal mode only. The detailed notification regarding the subject tenders can be got by logging on to **https://kptcl.karnataka.gov.in** with hyperlink "E Procurement KPTCL" or to **https://kppp.karnataka.gov.in** on or after **25.07.2024.**

Sd/-, Superintending Engineer, Elecl.,
Transmission (Maintenance), BMAZ, South Circle, Ground Floor, KPTCL Office Complex, KPTCL, A. R. Circle, Bengaluru-560 009.

PUBLIC NOTICE

We, the undersigned, on behalf of our client Mr. Salim Ismail Dhanani, son of Mr. Ismail Dhanani, domiciled at No. 403, Plot No. 2, Gulistan, 10th N.S. Road, JVPD Scheme, Mumbai-400049, hereby notify the general public that our client holds Residential House consisting of Ground, First and Terrace Floor measuring 3926.85 Sq ft of super built-up constructed on the immovable property bearing Villa No. 2-B (BIAAPA Plot No. 11), Rajanukunte Village Panchayath No. 1071/892/11, measuring East 54.5 ft, West 55.1 ft, North 68.11 ft and South 68.11 ft, totally measuring 3,770.41 Sq ft of Plot area (carved out of converted Sy. No. 59, New No. 59/1), situated in the Layout known as "Aakruthi Solitaire", situated at Adde Vishwanathapura Village, Besareghatta Hobli, Bangalore North Taluk, now within the jurisdiction of Rajanukunte Village Panchayath.

Mr. Salim Ismail Dhanani, represents that the original document listed below pertaining to the aforesaid property has been lost, misplaced, and remain untraceable. Mr. Salim Ismail Dhanani, represented by his GPA holder, Mr. Siraj Salim Dhanani has filed a complaint with the Crime Branch Bengaluru City Police Station concerning the loss of the original document. An Endorsement, Numbered 1146566/2024 and dated July 15, 2024, has been registered in connection with the missing documents.

Any person who discovers the below mentioned missing document is kindly requested to notify or deliver the same to our aforementioned client, Mr. Salim Ismail Dhanani, or the undersigned. The public is hereby cautioned not to deal with the aforesaid property on the basis of the original missing documents other than our client, Mr. Salim Ismail Dhanani. It is further notified that any transactions entered into in respect of the aforesaid property shall be considered illegal and shall not bind our client.

LIST OF LOST DOCUMENT

The Original Sale Deed dated 02.08.2008, executed by Mrs. Shantha, represented by her GPA holder, Mr. Ramesh U. Raju, Managing Director Aakruthi Projects Private Ltd., and Aakruthi Projects Private Ltd., represented by its Managing Director, Mr. Ramesh U. Raju as the Developer & Confirming Party, in favour of Mr. Salim Ismail Dhanani, represented by his GPA holder, Mr. Siraj Salim Dhanani, registered as Document No. HSR-1-00853/2008-09 of Book-I, stored in C.D No. HSRD-19, in the office of the Sub-Registrar, Hesarghatta.

Praveen Prabhakar / Prashanth Mirle
India Law Practice – ILP, Advocates and Attorneys

ILP
INDIA LAW PRACTICE
ADVOCATES AND ATTORNEYS

4th Floor, JP Square, No.190, Sankey Road, Sadashivanagar, Bangalore 560 080
B : +91 80 2361 2770/3770
F : +91 80 2361 4770
e-mail : contact@ilplaw.co.in
Date : 25.07.2024, Bangalore.

INTERNATIONAL FLOWER AUCTION BANGALORE LIMITED
24, Bellary Road, Hebbal, Bengaluru-560024,
Mobile No. 8431235867, 8431235858
E-Mail:- ifablimited@gmail.com, Website :-www.ifabindia.org

No.IFAB/MD/ADMIN/50/2024-25 DATE: 24.07.2024

POST OF TECHNICAL ENGINEER

IFAB is looking for a young, energetic, enthusiastic and forward looking candidate for the post of TECHNICAL ENGINEER on contract basis.

Qual: MCA/ Any Engineering degree with sound computer background and software skills (Preference will be given to experienced candidate)

Interested candidates may send in their application along with a detailed bio-data and the relevant enclosures in respect of qualification, experience, etc., to the above mentioned address or email to reach the office on or before **03.08.2024.**

Sd/-
Managing Director

DIPR/CP/1069/SSC/2024-25

STATE BANK OF INDIA
STRESSED ASSETS RECOVERY BRANCH
#11/90, 3rd Floor, Opp. Trust Well Hospital, J C Road, Bengaluru-560002.
Ph Nos: 080-25943678/080-25943663, Email Id: sbi.05173@sbi.co.in

POSSESSION NOTICE Under Rule 8(1) (For Immovable property)

Whereas, the undersigned being the Authorised officer of the **State Bank of India,** under the Securitization and Reconstruction of Financial Assets and enforcement of Security Interest Act, 2002 and in exercise of powers conferred under section 13(12) read with Rule 3 of the Security Interest (Enforcement) Rules, 2002 (No 3 of 2002) issued Demand Notices calling upon the borrowers/guarantors to repay the amount as mentioned in the notice with further interest/cost, within 60 days from the date of receipt of the said notice, Details of demand notices such as date of issue and loan outstanding amount are mentioned against each borrower hereunder.

1) Name & Address of the Borrower: Mr. Sunilkumar B S/o Mr. B Vasudeva, Residential sites bearing Site no:148, E Khatha no: 150200202800502981 of Huskur and Site No:149, E Khatha No:1502002028005029822 of Huskur, Bengalore East Taluk, Bangalore.

Loan A/c No : 34324140574 **Demand Notice Date: 02.05.2024**

Liability Amount as per Demand Notice: Rs. 68,70,042.00 (Rupees Sixty lakhs seventy thousand forty two only) as on 02.05.2024, and Interest & expenses, costs thereon.

Possession Notice Date Taken: 22.07.2024

Liability Amount : of Rs. 70,91, 856.00 (Rupees Seventy Lakhs ninety one thousand eight hundred fifty six only) as on 22.07.2024, and Interest & expenses, costs thereon.

DESCRIPTION OF IMMOVABLE PROPERTY

SCHEDULE "A" PROPERTY

All that piece and parcel of residentially converted land bearing Sy. No. 59/1A,59/2A,59/28 and 59/3 and 60/1 all situated at Bethanagere village, Dasanapura Hobli, Bangalore North Taluk, measuring 14 acres and 18 guntas and bounded on the and bounded on the: **East by** : Land bearing survey no.53, **West by :** Road, **North by :** Land bearing survey nos.60/2,163 and 164; **South by :** Land bearing survey nos 61, 59/18, 59/1C and 59/1D.

SCHEDUE 'B'

1) All that piece and parcel of vacant residential site bearing no 148, E Khatha no: 150200202800502981 of Huskur Gramapanchayath, carved out converted land bearing Sy No. 59/28 situated at Bethanagere village Dasanapura Hobli, Bangalore North Taluk, Bangalore District, Converted vide conversion order/ official memorandum nos.ALN(NDH) SR:20/2011-12 dated23.08.2011; ALN (NDH)SR:16/2011-12 dated 23.08.2011; ALN (NDH)SR:18/2011-12 dated 23.08.2011;ALN(NDH)SR:12/2011-12 dated:23.08.2011; ALN(NDH)SR:15/2011-12dated 23.08.2011; ALN (NDH)SR:14/2011-12 dated:23.08.2011 issued by the Special Deputy Commisioner, Bangalore District and the layout plan is approved by the Nelamangala Town Planning Authority vide their orders dated:30.01.2012 in No.NPA LAO 25/2011-12 and collectivelymeasuring East to West 15.24 Mtrs or 50 Feet and North to South 24.39 Mtrs or 80 Feet in all measuring 4000 Sq. Feet and bounded on the: **East by :** Site no 166; **West by :** Road; **North by :** Site no 149; **South by** : Site No 147.

2) All that piece and parcel of vacant residential site bearing no 149, E Khatha no: 150200202800502982 of Huskur Gramapanchayath, carved out converted land bearing Sy no59/2B situated at Bethanagere village Dasanapura Hobli, Bangalore North Taluk, Bangalore District, Converted vide conversion order/ official memorandum nos.ALN(NDH) SR:20/2011-12 dated 23.08.2011; ALN (NDH)SR:16/2011-12 dated 23.08.2011; ALN (NDH)SR:18/2011-12 dated 23.08.2011; ALN (NDH)SR:12/2011-12 dated:23.08.2011; ALN(NDH)SR:15/2011-12 dated 23.08.2011; ALN (NDH)SR:14/2011-12 dated:23.08.2011 issued by the Special Deputy Commissioner, Bangalore District and the layout plan is approved by the Nelamangala Town Planning Authority vide their orders dated:30.01.2012 in No.NPA LAO 25/2011-12 and collectively measuring East to West 15.24 Mtrs or 50 Feet and North to South 24.39 Mtrs or 80 Feet in all measuring 4000 Sq. Feet and bounded on the: **East by :** Site no 166; **West by :** Road, **North by :** Site no 150; **South by :** Site no 148.

The above borrowers having failed to repay the amount, notice is hereby given to the borrower and the public in general that the undersigned has taken possession of the property described herein below in exercise of powers conferred on him/her under Sub Section 4 of Section 13 of Act, read with rule 8 of the Security Interest (Enforcement) Rules, 2002.

The borrowers in particular and the public in general, is hereby cautioned not to deal with the property and any dealing with the property will be subject to the charge of the **State Bank of India,** for an amount mentioned as follows and interest plus charges thereon, till the date of realization of the dues. The borrower's attention is invited to provisions of Sub Section (8) of the Section 13 of the Act, in respect of, time available to redeem the secured Assets.

Place: Bengaluru **Sd/- Authorised Officer, State Bank of India,**
Date: 22.07.2024 **Stressed Assets Recovery Branch, Bengaluru**

Can Fin Homes Ltd.
CIN: L85110KA1987PLC008699
No. S-1356, 1st Floor, BEL Layout 2nd Stage, Herohalli, Magadi Main Road, Bengaluru-91.
Phone: 080 - 23282923, M : 8951896287
E-Mail : magadi.road@canfinhomes.com

POSSESSION NOTICE [Rule 8 (1)] [For Immovable Property]

The undersigned being the Authorised Officer of **Can Fin Homes Ltd.** under the Securitisation and Reconstruction of Financial Assets and Enforcement of Security Interest Act 2002 and in exercise of the powers under the said Act and Security Interest (Enforcement) Rules, 2002, issued a demand notice dated **02-05-2024** calling upon the **borrowers : Mr. Umesha .H .R and Mrs. Nandini .K .N** to repay the amount mentioned in the notice being **Rs. 18,90,434/-** (Rupees Eighteen Lakh Ninety Thousand Four Hundred and Thirty Four Only) with further interest at contractual rates, till date of realization within 60 days from the date of the said notice.

The borrower having failed to repay the amount, notice is hereby given to the borrower and the public in general that the undersigned has taken possession of the property described herein below in exercise of powers conferred under Section 13(4) of the said Act read with Rule 8 (of the Security Interest Enforcement Rules, 2002) on this the **22nd day of July of the year 2024.**

The borrower's attention is invited to provisions of sub-section (8) of section 13 of the Act, in respect of time available, to redeem the secured assets.

The borrower in particular and the public in general is hereby cautioned not to deal with the property and any dealings with the property will be subject to the charge of **Can Fin Homes Ltd** for an amount of **Rs. 18,90,434/-** (Rupees Eighteen Lakh Ninety Thousand Four Hundred and Thirty Four Only) and interest thereon.

Description of immovable property : All That Piece And Parcel of Property Bearing Site Nos. 16 & 17, Old Assessment No. 128/3, Present Assessment No. 128/8, Mantanakurchi Village, Kasaba Hobli, Nelamangala Taluk, Bengaluru Rural. Property Measuring East To West: 60+62/2 Feet And North To South: 40+49/2 Feet, Totally Measuring 2714.5 Square Feet. **Bounderies : East by :** Site No. 18, **West by :** Site No. 15, **North by :** Road, **South by :** Private Property.

Place: Bengaluru **Sd/- Authorised Officer,**
Date: 24-07-2024 **Can Fin Homes Ltd.**

ASHOKNAGAR CO-OPERATIVE BANK LTD.
Head Office: # 1380/B, 6th Cross, Ashoknagar, Banashankari 1st Stage, 2nd Block, Bangalore-560 050. Ph: 080-26506213, 26606365, 26600513, 26600514
Mobile: +91 91085 10082, 91085 10084

1. **Mr. B H Nagahanumegowda** S/oLate Hanumaiah No.36/19, 16th Main, 4th Block, Nandini Layout, Bangalore-560022
2. **Mr. H Chandrashekar** No.341, I Phase, 1st Stage, 3rd Main, Manjunathnagar, Bangalore-560010.

PRE SALES STATUTORY NOTICE OF 15 DAYS UNDER RULE 8(6) OF SECURITY INTEREST (ENFORCEMENT) RULES,2002 READ WITH SUB – SECTION (8) OF SECTION 13 SARFAESI ACT FOR E-AUCTION SALE OF SECURED ASSET.

We hereby intend to inform you that we had issued demand notice Dated **02/01/2020** U/s 13(2) of the SARFAESI Act, 2002, whereby we raised a demand of **Rs. 27,95,696/- (Rupees Twenty Seven lakhs Ninety Five Thousand Six Hundred Ninety Six Only) as on 02/01/2020** and further interest and other expenses thereon till the date of payment & **Rs.22,47,431/-(Rupees Twenty Two lakhs Forty Seven Thousand Four Hundred & Thirty One Only) as on this Notice date 22/07/2024.**

NOTICE is hereby given to you that, we after having taken possession of the premises on 04-11-2020 do hereby inform you that we shall sell the mortgaged / **all that piece and parcel of** Land & House building built thereon bearing No.166, in Assessment No.66/1, V P Katha No.592, Kamakshipalya, Gramathana, Sane Guruvanahalli, Yeshwanthpura Hobli, Bangalore North Taluk, Now Municipal No.73, situated at 6th Main Road, H V R Extension, Ward No.36, Govindarajanagar Range, Bangalore, measuring East to West 48 feet and North to South 30 feet. together with all civic amenities, all rights appurtenances whatsoever whether underneath or above the surface and bounded, by the following boundaries; **East:** Site No.27, **West**: Road, **North:** Site No.167, **South:** Site No.165, premises by E- Auction after a period of Fifteen(15) days from the date of this Notice. That in our capacity as a secured creditor, we are putting our efforts to sell the mortgaged property as per the provisions of SARFAESI Act in order to liquidate the contractual dues since you have failed to repay the loan Amount as on date. That in compliance of Rule 8 & 9 Security Interest (Enforcement) Rules,2002, we have fixed Reserve Price (RP) of the security/mortgaged property at **Reserve Price;- Rs.95,00,000/- (Rupees Ninety Five lakhs only).**

Please take notice that the secured asset mortgaged/charged to the Ashoknagar Co-Operative Bank Ltd., as stated in the subject **shall be sold by E-Auction "AS IS WHERE IS " "AS IS WHAT IS "a " WHATEVER THERE IS " and "NO RECOURSE" basis to be held on 07.08.2024** or thereafter on some other day through / https://bankauctions.in & www.foreclosureindia.com at **11.00 A.M. to 12-00 P.M.** For further details, login to our website https://ashoknagarbank.com or please visit our H.O. bank branch and meet the Authorized Officer.

In furtherance of this notice, you may approach us, within Fifteen days from date of this Notice for payment of defaulted Loan amount including all cost, expenses, future penalties, incidental and legal charges as per the Loan Agreement and the property shall not be put up for sale under the provisions of SARFAESI Act,2002. **However, in case you do not revert within 15 days,** Ashoknagar Co-Operative Bank Ltd., being Secured Creditor shall proceed with **the E-Auction for the sale of the property under the provisions of SARFAESI Act 2002.**

This NOTICE is being given to you in compliance of Rule 8 sub-rule 6 and Rule 9 of Security Interest (Enforcement) Rules, 2002 under the Securitisation and Reconstruction of Financial Assets and Enforcement of Security Interest Act, 2002 amended as on date.

No further notice shall be henceforth be given to you. A copy of this Notice has been kept in our branch for future records and references and same is also affixed at the conspicuous part of the mortgaged property.

Place: Bangalore **For Ashoknagar Co-operative Bank Ltd.**
Date: 22-07-2024 **Authorised Officer**

HASSAN CO-OPERATIVE MILK PRODUCERS SOCIETIES UNION LIMITED
P.B. NO. 120, INDUSTRIAL ESTATE, B.M.ROAD, HASSAN –573201
PH NO : 08172-240631 FAX: 08172-240640
E-mail address: hamul77@yahoo.co.in

NO/HCMU/GM(T)/ENGG/E-PROC/1855/2024-25 DATE:11.07.2024

INVITATION FOR TENDER(IFT)

(Two cover system through KPP-portal only)

HAMUL invites E-Procurement tender for 1) Supply, Erection, Testing, Installation and Commissioning of 6TPH Boiler 190 No's Fire Tubes and 92 No's APH Tubes with IBR Formalities at Hassan Dairy. 2) Quantity & EMD amount as per bid notification available in kpp-portal.3) Last Date for Submission of tender:17.08.2024, up to 05.00 PM. 4) Technical bid Opening:19.08.2024 at 03.00 PM, 5) Address for Communication: General Manager(Tech)at the above address. 6) Further details and Tender Document may be downloaded from website https://kppp.karnataka.gov.in/

Sd/- **MANAGING DIRECTOR**

केनरा बैंक Canara Bank
(A Government of India Undertaking)

Kormangala Layout Branch
No. 348, 100 Feet Road, 4th Block Koramangala, Bengaluru – 560034. Ph. 080-2552322, Mob.-94835 20885, email:cb0885@canarabank.com

(Auction Sale Notice for Sale of Immovable Properties)

SALE NOTICE

E-Auction Sale Notice for Sale of Immovable Properties under the Securitisation and Reconstruction of Financial Assets and Enforcement of Security Interest Act, 2002 read with proviso to Rule 8(6) of the Security Interest (Enforcement) Rules, 2002.

Notice is hereby given to the public in general and in particular to the Borrower (s) and/or Guarantor (s) that the below described immovable property mortgaged / charged to the Secured Creditor, the constructive/physical possession of which has been taken by the Authorised Officer of Kormangala Layout Branch of Canara Bank, will be sold on the basis of "As is where is", "As is what is", and "Whatever there is" on **09.08.2024,** for recovery of below mentioned amount.

E-AUCTION DATE: 09.08.2024

Borrower/s: 1. M/s Jyotsnareddy Hospital Private Limited, Maruthi Patalappa Complex, No. 9, Akshaynagar, TC Palya Main Road, Kowedenahalli, Bengaluru - 560016. **2. Mr. Dr. Y Raghavendra Reddy** S/o Y Narapa Reddy, No. 308, HRBR Layout, 1' Block 8th E Main Road, Kalyan Nagar, Bengaluru - 560043. **3. Mrs. K Pramoda** D/o K Ramachandra Reddy, No. 12-3-790, Jesus Nagar, Near Jayamannamma Kalyanamandapam, Anantpur, Andhra Pradesh - 515001. **4. Mrs. Yerragunta Hemavathi D.,** No. 12-2-416, 3rd Cross, Harihara Nagar West, Anantpur, Andhra Pradesh - 515001. **5. Mrs. K Chennakesavamma** W/o K Ramachandra Reddy, No. 12-3-790, Jesus Nagar, Near Jayamannamma Kalyanamandapam, Anantpur, Andhra Pradesh - 515001. **6. Shri. K Ramachandra Reddy** S/0 K Obi Reddy No. 12-3-790, Jesus Nagar, Near Jayamannamma Kalyanamandapam, Anantpur, Andhra Pradesh - 515001 for recovery of **Rs. 13,03,61,761.94/-** (Rupees Thirteen Crore Three Lakhs Sixty One Thousand Seven Hundred Sixty One and Paise Ninety Four Only) as on **21.07.2024** with further interest and charges thereon due to Kormangala Layout Branch of Canara Bank.

Property 1: All that piece and parcel of Commercial building situated within Anantapuram Municipal Corporation Area, within the SRD and RD of Anantapuramu in Ward No. 13, T.S. No. 2074-1, Block-A, Plot No. 3 including shed bearing door Nos. 13-3-367, 13-3-368, Asst. No. 1001049967. **Boundaries: East:** Plot of P Habeeb Khan in Plot no. 3 and open site of Akhila Begum And others, **West:** RTC compound wall, **North:** 20 feet Road, **South:** Plot No. 4, Block B in T P No.79/77 of D Fakruddin.

Reserve Price: Rs. 5,81,62,000/-. **EMD:** Rs. 58,17,000/-

Property 2: (a) All that piece and parcel of Residential Building situated within Anantpur Municipal Corporation Area within the SRD and RD of Anantpur, at Ward No. 12, Sy. No. 284/2, Plot No.7, LP No. 26/63, Jesus Nagar, Anantpur Municipal Corporation, Anantapuramu District, Andhra Pradesh. Measuring a total of 1728 sq. ft. or 193.6 Sq. Yds. **Boundaries: East:** Plot No. 12, **West:** 40 Feet Road, **North:** Plot No. 6, **South:** Remaining Portion of Plot in plot No 7 belongs to K Ramachandra Reddy. (b) All that piece and parcel of Residential Building situated within Anantpur Municipal Corporation Area within the SRD and RD of Anantpur, at Ward No. 12, Sy. No. 284/2, Plot No.7, LP No. 26/63, Jesus Nagar, Anantpur Municipal Corporation, Anantapuramu District, Andhra Pradesh. Measuring a total of 1592 sq. ft. or 290.04 Sq. yds. **Boundaries: East:** Plot No. 12, **West:** 40 Feet Road, **North:** Remaining Portion of Plot in plot No 7 belongs to K Ramachandra Reddy, **South:** House of V Venkatarami Reddy

The above items Nos. a and b are adjacent plots. Mrs. K Chennakesavamma and Mr. K Ramachandra Reddy constructed a house bearing Door no. 12-3-790 Asst No. 1001046170 on it.

Reserve Price: Rs. 2,97,64,000/-. **EMD:** Rs. 29,77,000/-

Known encumbrances, if any: Not to the knowledge of the Bank. For detailed terms and conditions of the sale please refer the link "E-Auction" provided in Canara Bank's website: **www.canarabank.com** or may contact Authorised Officer, Canara Bank, Koramangala Layout Branch, No. 348, 100 Feet Road, 4th Block Koramangala, Bengaluru – 560034. Ph. 080-2552322, Mob. 9483520885, Email: cb0885@canara-bank.com during office hours on any working day.

Sd/- Authorised Officer
Date: 24-07-2024, Place: BENGALURU **Canara Bank**

THE NEW INDIAN EXPRESS City

Bengaluru Express

READSHAREFOLLOW
newindianexpress.com
Mail us: bengalurucityexpress@gmail.com
25.07.2024
THURSDAY

DAY'S DIARY

First IVF baby

In 1978, Louise Joy Brown, the world's first baby to be conceived via in vitro fertilisation (IVF) was born at Oldham in Manchester, England

THE PROCESS

British scientist Robert Edwards and Patrick Steptoe had been working toward it for more than a decade. Edwards had first fertilised an egg outside the womb in 1969

AWARDS

IVF was hailed as a medical miracle. A share of the 2010 Nobel Prize for Physiology or Medicine went to Edwards for his work to develop IVF technique

INTO MOTHERHOOD

In December 2006, Louise, called the original "test tube baby," gave birth to a boy, Cameron John Mullinder, who was conceived naturally

Busting myths surrounding plastic surgery

PG 3

'JUST BE AN INDIAN CHEF'

In Bengaluru recently, Michelin Star chef Vikas Khanna speaks to *CE* about wanting to take Indian food to an international level, and more

SHREYA VERONICA

INSPIRATION can be drawn from anyone in the world. We try to listen to people who constantly motivate us to achieve something in our lives. One such is Michelin Star chef **Vikas Khanna**, who was in Bengaluru recently.

Food is defined and expressed differently by each individual, and for this chef, it holds a unique meaning. "For me, the meaning of food is different because I have been doing this for 40 years now. I feel that food should be the biggest binding of the millennium. The whole meaning of food has changed for me. I feel that the restaurant is not just about food but about bringing people together," he opines.

As a Michelin Star chef, he wishes to see upcoming chefs from the industry awarded with similar accolades. "My wish is to see a Jain chef in the Michelin category. I cannot be one of them, but I can support that system," he mentions.

Khanna, who has simple food preferences, also loves Odia food. "I am in love with the simplicity of the food. Everyone talks about Bengali cuisine and so many dishes from Bengali cuisine. The origin of it is much from Odisha; once you travel to the place, you feel that these are simple things with very few ingredients. This cuisine needs a much bigger platform for celebration," he shares.

Having a restaurant in New York he shares his views on the difference between Indian and international cuisine. "Indian food is still soulful; it is not industrialised. There, the food is all industrialised and spread across different places. The restaurants outside our country are very whitewashed, especially the Indian ones," he says.

Giving out an inspirational message to all the budding chefs and home cooks, he says, "Just keep going. India is your base, and I see the trend of everyone wanting to be a French or Italian chef. Just be an Indian chef. I would like to tell them that the reason I am standing here is because I represent a purpose. If I were a French chef, you wouldn't have celebrated me because I would have represented someone's grandmother in Burgundy. We have our own heritage, we need to represent that. Those people are not doing it for us, but we are doing it for them. Feel the pleasure of representing our country."

PIC: VINAY MADAPU

Indian food is still soulful; it is not industrialised. The restaurants outside our country are very whitewashed, especially the Indian ones– Vikas Khanna, chef

CITY READ

Free education initiative for students

The International Institute of Business Studies (IIBS), near the international airport, has announced a new initiative offering free education for meritorious undergraduate students from Karnataka. Eligible courses include BBA, BCA, BCom, and BA, with add-on courses. Applicants must have achieved a minimum percentage – 90 per cent for general, 85 per cent for OBC, and 80 per cent for SC/ST – in their class 10 and class 12. The deadline to apply is July 27. For more details, visit www.iibs.edu.

Indulge in Turkish breakfast this monsoon

Öz by Kebapci, a Turkish restaurant on Vittal Mallya Road, has introduced Kahvalti, a traditional Turkish breakfast that complements the monsoon ambience! Savour authentic Turkish flavours crafted with ingredients imported from Eastern Turkey, featuring a mix of vegetarian and non-vegetarian dishes. The menu includes seasonal fruits, Mihlama's delicate phyllo dough, traditional Turkish pide, and creamy kaymak with honey. Enjoy a unique and indulgent breakfast. For reservations, contact 7090677771

XPRESS FOCUS SMD INITIATIVE

REVA University Welcomes New Batch of Non-Technical Programmes for 2024-25

Dr. P. Shyama Raju, Chancellor of REVA University felicitates Aman Gupta, Co-founder of boAt Lifestyle at the Induction and Orientation Programme for the new batch of non-technical programmes for the academic year 2024-2025 held at REVA University. Dr. Shubha A, Pro Vice Chancellor; Dr. N. Ramesh, Vice Chancellor(I/C); Umesh S. Raju, Pro Chancellor; Dr. RC Biradar, Pro Vice Chancellor; Dr. Sanjay Chitnis, Pro Vice Chancellor are also seen.

REVA University recently inaugurated its induction and orientation programme for the new batch of non-technical programmes for the academic year 2024-2025. The event, held at Saugandhika, REVA University, featured Aman Gupta, Co-founder of boAt Lifestyle, as the chief guest. Known for his unique charm and youthful energy, Gupta inspired the new students with his insights on entrepreneurship and innovation as he inaugurated the event.

Reflecting on his college days, Gupta shared his experiences, stating, "When I see a lot of students, I feel energetic and inspired. That's exactly what I want to tell you all—be energetic and be passionate inall you do."

Dr. P. Shyama Raju, Chancellor of REVA University, in his presidential address, emphasised the University's commitment to holistic education. "At REVA University, we believe in holistic learning that transcends traditional academic boundaries. This includes not just academic knowledge but also character development and spirit. As I always say, I want all of you to become job providers, leaders, and role models by the time you graduate from this Temple of Learning. I also want all of you to become all-rounders, equipped to face future challenges with confidence," Dr. Raju stated.

Umesh S. Raju, Pro Chancellor; Dr. N. Ramesh, Vice Chancellor(I/C); Dr. RC ; Biradar, Pro Vice Chancellor; Dr. Shubha A, Pro Vice Chancellor; Dr. Sanjay Chitnis, Pro Vice Chancellor also graced the occasion. Following the inauguration, a Question & Answer session provided students the opportunity to engage with Gupta.

KNOW YOUR CITY

Arun Prasad, city-based history researcher, unravels interesting facts about Bengaluru in this weekly quiz series. So it's time for you to find out how familiar you are with the city, beyond its heritage buildings, IT parks and the pub culture.

THE QUIZ WILL BE PUBLISHED EVERY WEDNESDAY

Send answers to **bengaluru cityexpress @gmail.com** with the subject line **'Know Your City Quiz'** Correct answers and names of first three respondents with right answers will be featured in *CE* on Thursday.

THE RIGHT ANSWERS ARE

1) Binny Mills
2) Raja Mills
3) Rajajinagar

FIRST THREE TO GET IT RIGHT

1) Balasubramanian
2) Hemantha Madhyastha R
3) Sachidananda Aithal

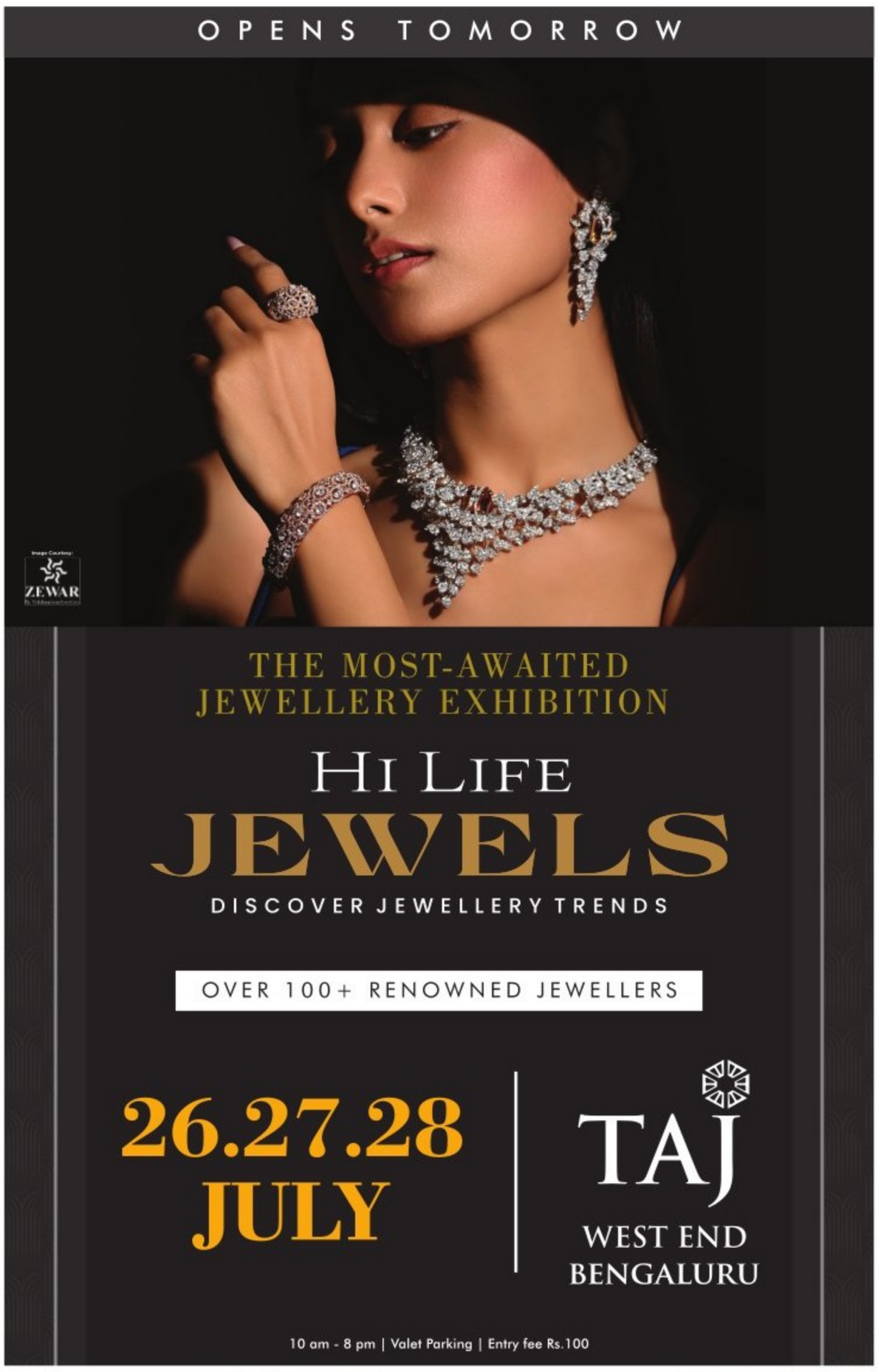

Viiva India Launches First Experience Centre in City

Darshan Chudgar, Founder of Viiva India

Viiva recently announced the launch of its new Experience Centre (EC) in Bengaluru and the introduction of India's first Terahertz technology, the Viiva Discovery Station (VDS). Located at HSR Layout 8, the EC aims to enhance Viiva's direct-to-consumer presence nationwide. The Viiva Experience Centre offers a comprehensive range of services and introduces innovative Terahertz frequency technology, promising significant health benefits and revolutionising India's wellness sector.

Eye Health in Spotlight at BOSSUMMIT 2024

Harishekaran, Additional Director General of Police - Crime, Karnataka State Police, and Dr. Lalit Verma, former President of the All India Ophthalmic Society, recently inaugurated the Bangalore Ophthalmic Society's BOSSUMMIT 2024 at St. John's Auditorium, Koramangala. Dr. Elankumaran Pasupathi, President of the Society, led the event with over 500 delegates from across India.

Dr. Lalit Verma, a renowned Retina Surgeon with over 32 years of experience, emphasised the danger of blindness from diabetes, highlighting conditions like Diabetic Retinopathy, Cataracts, Glaucoma, double vision, and an inability to focus. He has made significant contributions to treating retinal conditions, including laser treatments for Diabetic Retinopathy, Age-Related Macular Degeneration (ARMD), Vitreo Retinal Surgery, and Intravitreal Injections.

BOOK NOOK

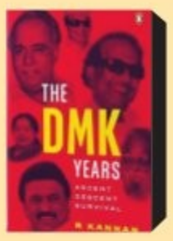

The DMK Years
by R Kannan

Drawing on a substantial body of first-hand accounts, The DMK Years narrates the story of the party objectively and in its entirety, making this volume essential to understanding the contours of Tamil Nadu politics.

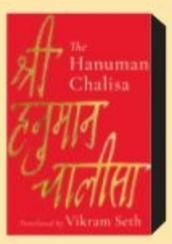

The Hanuman Chalisa Translated
by Vikram Seth

The Hanuman Chalisa of Tulsidas is one of the best-loved hymns and poems. Vikram Seth spent years translating this classic into English in rhyme and metre, and as a result, he has produced a translation that has the magical incantatory quality of Awadhi.

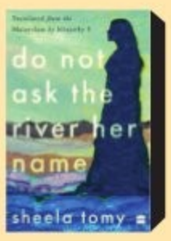

Do Not Ask the River Her Name
by Sheela Tomy

The novel traces the story of Ruth, who leaves her home in Wayanad and eventually arrives in Israel. There she witnesses the historical Holy Land, the Arab-Israeli conflict, and the condition of the people of Palestine. Ultimately, she finds that love and humanity transcend national and religious barriers.

The West Passage
by Jared Pechacek

A palace the size of a city, ruled by giant Ladies of unknowable, eldritch origin. A land left to slowly decay, drowning in the debris of generations. All this and more await you within this book, which is a delightfully mysterious and intriguingly weird mediaeval fantasy.

ABSTRACT NARRATIVES

Artist Amitabh Ashesh explains his artwork, showcasing a unique blend of abstraction and geometry rooted in a philosophical thought, which he defines as Yufism, displayed at Karnataka Chitrakala Parishath on Wednesday | SHASHIDHAR BYRAPPA

QUICKFIX

COLD COFFEE

Contributed by **Meenakshi R**, Kerala

INGREDIENTS

- **Warm water:** 3 tbsp
- **Instant coffee:** 2 tbsp
- **Sugar:** 1 tsp
- **Cold milk:** to taste
- **Ice:** As needed

METHOD

- Combine warm water, instant coffee, and sugar in a jar and shake it.
- Pour this into a glass full of ice, add milk, and serve!

WHATWHENWHYWHERE

Dance Fusion

Join this belly dance fusion workshop, where you will have the chance to learn dynamic belly dance movements set to popular and upbeat music.

WHEN: July 25, 7pm | **WHERE:** Step n Move Dance Academy, Kothanur
DETAILS: bookmyshow.com

Art in Bloom

This pressed flower coaster workshop offers an opportunity to create a set of four coasters inspired by the tranquil beauty of the beach. Suitable for both experienced crafters and beginners, this workshop provides a chance to enhance home decor with coastal charm.

WHEN: July 25, 11am
WHERE: Paint Cafe Studio, Whitefield
DETAILS: bookmyshow.com

Murder Mystery

Watch The Art of Murdering, a crime musical that delves into the complex narrative of a mother accused of killing five family members, examining themes of lies, liberty, love, lust, and betrayal through both dialogue and music

WHEN: July 25, 7.30pm
WHERE: Jagriti Theatre, Whitefield
DETAILS: bookmyshow.com

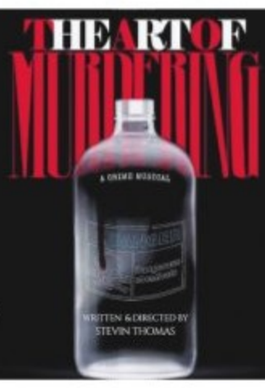

Music & Lyrics

Throw caution to the wind and showcase your singing talent at this karaoke night with friends and family for an unforgettable evening of music and camaraderie.

WHEN: July 25, 9pm
WHERE: Hard Rock Cafe, Whitefield
DETAILS: bookmyshow.com

Comic Showdown

The Killer Comics is a weekly comedy competition featuring 10 participants who will compete across three rounds: standup, improv, and set list. Watch fresh, new comedians in the city compete for the title of the best. And if you have the talent for making people laugh, then join the challenge and showcase your skills! **WHEN:** July 25, 10.15pm **WHERE:** The Underground Comedy Club, Koramangala
DETAILS: bookmyshow.com

Collage Stories

Learn how colours, shapes, and textures influence emotions and develop a visual vocabulary to express your feelings through collage with illustrator Keerthana Srinivasan at this zine-making workshop.

WHEN: July 28, 10am
WHERE: Atta Galatta, Indiranagar
DETAILS: bookmyshow.com

Bollywood Gala

Get ready for a vibrant evening of entertainment and networking with a captivating blend of Bollywood music and dance performances, designed to foster connections within the business community.

WHEN: July 25, 7.30pm | **WHERE:** Loft 38, Indiranagar | **DETAILS:** bookmyshow.com

MISS-FIT

Wanitha Ashok

The expert is a Fit India Movement Ambassador and celebrity fitness coach

My job requires me to stand for long hours and walk. Even so, I have belly fat. Is walking not enough? And how do I deal with the leg pain that I get from standing?

You are absolutely right. Sometimes only walking in is not enough. Exercise every day. Try out lunges and weight-training exercises. 70 per cent of weight loss comes from the diet. So watch what you eat. Mindful eating will help you reduce belly fat. Say no to junk food, fast food, pastries, deep-fried food, sweets, or colas, and you will be well on your way to winning the battle with the bulge. Consume protein, fibre, and plenty of fruits and veggies, as this boosts metabolism and gives you a feeling of fullness. Drink plenty of water.

It is important to strengthen the lower body to increase endurance so that you can sustain long hours of work. A simple lower-body weight training session will build muscle mass and make you strong. Try doing lunges and squats on alternate days.

ASK AN XPERT

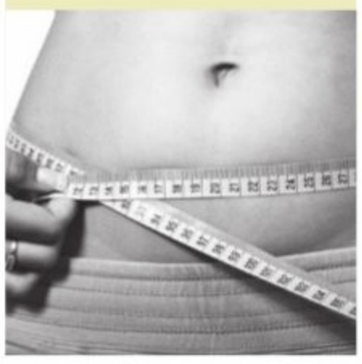

EXPRESS CONNECT

HAVE A RECIPE OR ART WORK TO SHARE, OR A QUESTION TO ASK?
@XpressBengaluru/@tniefeatures
bengalurucityexpress@gmail.com
@xpress_bengaluru

FITBIT

VRKSASANA HOLDING ONTO CHAIR

(TREE POSE HOLDING ONTO CHAIR)

This is a good pose for beginners, as it is done with the support of a chair. It can be done as a follow-up pose once the student is comfortable with the Beginner Chair Pose. It helps improve balance, focus, and concentration, and tones the legs and arms. Being part of therapeutic yoga, this pose helps to open the tightened hips and is a useful practice for people with Parkinson's. Being a gentle practice, it can be integrated into prenatal and postnatal classes to help strengthen the psoas muscles and stabilise the pelvic floor.

STEPS

- Keep a chair on your left side.
- Place your left hand on the back of the chair for support.
- Stand straight, and tuck in your tailbone slightly.
- Roll your shoulders back, and lift your chest.
- Stand firmly on the ground.
- Now, from Tadasana, shift your weight onto your left leg.
- Slowly raise your right leg and bend it at the knee. Turn the knee outwards, grab the ankle, and place the heel on the upper end of your left thigh.
- Rest your hands on your knees, standing straight. Take a couple of breaths here.
- Once stable, inhale, and raise your right hand, with your palm facing the chair.
- Stay here for 5 deep breaths.
- To release, exhale and bring your hand down to the thighs. Rotate the left leg inside. Then, release your foot onto the floor.
- Now, change the position, stand with the chair on your right side.
- Repeat the process with the other leg.
- Finally, rest in Three Part Breath Mountain Pose and observe the breath.

BENEFITS

- A longer duration of practice helps increase the flexibility of the pelvis and groin.
- Helps develop patience and stability.
- Improves the flexibility and strength of the muscles of the balancing leg.
- Strengthens the calves as the weight of the body will be on one leg.
- The partial hip rotation outward helps in flexing the hips, thereby opening them on both sides equally with practice.
- Yoga masters can introduce this variation to senior citizens and kids for safe and fun yoga practice sessions.
- Helps heal from an injury to the hips, knees, or ankles.
- Can be included in therapy sessions for people dealing with migraines or unstable blood pressure.
- This can be practised by pregnant women.
- Helps prepare the body-mind-breath sync.
- Creates awareness of the breath, helping practitioners to centre their thoughts.

LIMITATIONS

- Though it is an easy pose, care and guidance should be maintained.
- People with injuries to their ankles or knees should avoid this.
- If there is any ligament pressure at the ankles or knees, or if you have arthritis, pain at an injured spot, or blood pressure, avoid this.

By N Elumalai, PhD Scholar (Yoga Science) at Meenakshi Academy of Higher Education & Research, Chennai

ARTCORNER

TRIBAL ELEGANCE

Artist Gayathri Sriya's tribal artwork captures the beauty of simplicity and the playful essence of the soul.

UNDER THE KNIFE

Priyanka Chopra or Anushka Sharma...many a B-Town beauties have admitted going under the knife. With World Plastic Surgery Day having been observed on July 15, we look at the myths surrounding it

DR NEHA CHAUHAN

PLASTIC SURGERY transforms lives of millions across the globe every year by offering reconstructive and aesthetic surgeries. Our repertoire of surgeries can achieve a variety of goals like restoring the smile of a child born with cleft lip; reverse the age of an ageing face by almost two decades; put back a hand cut off from the rest of the upper limb as seen in accidents; fix the fractured face; reconstruct a jaw that had to be removed due to cancer so that patient can have normal appearance and chew his food like before and many more procedures.

With World Plastic Surgery Day having been observed on July 15, it's a good time to delve into the misconceptions surrounding it.

Myth 1 : Plastic surgery involves use of 'plastic'

The name, plastic surgery is derived from the Greek word 'plastikos' which means 'to mould'. As plastic surgeons can mould tissues to give desired shape for coverage of a defect or modify a body part, the speciality is called as plastic surgery. The use of foreign material in plastic surgery is occasional and all of them are biocompatible materials designed keeping patient safety as foremost goal in mind.

Myth 2 : Plastic surgery will be scarless

Any incision that breaches the thickness of dermis(deeper layer of skin) leaves a scar. It is important to understand that plastic surgery will also leave scars though they are cleverly planned by your surgeon to make them very fine and imperceptible by placing them in hidden areas. We also use special post-scar management protocols that involve use of creams, silicone gel sheets, lasers, etc to achieve fine scars.

Myth 3 : Plastic surgery can transform one into someone else

As plastic surgeons, our aim is to maintain your uniqueness while making subtle changes to your appearance by addressing those features that you may not find aesthetically pleasing. The goal is always to help you become the better version of yourself and it is never about transforming people into someone else as popularised in cinema.

Myth 4 : Plastic surgery, cosmetic surgery and cosmetology are the same

Plastic surgery is a medical super-speciality requiring at least 12-13 years of training first in MBBS (Bachelor of Medicine and Bachelor of Surgery), then MS (General Surgery) and finally MCh/DNB(Plastic Surgery). It encompasses treatment of burns, trauma/cancer reconstruction, cleft/craniofacial/maxillofacial surgeries, management of birth defects of hand and other body parts and cosmetic surgery/aesthetic surgery. Thus, cosmetic surgery is just one of the subspecialties of plastic surgery that deals with surgeries that aim to improve the appearance of an individual. Cosmetic surgeons are plastic surgeons who have a special interest in aesthetic surgery and may have undertaken advanced trainings to hone their skills.

Cosmetology is a vague term that is being indiscriminately used by multitude of professionals, most of whom are non-medical professionals working at salons and trained in make-up/basic skin care. One must beware visiting an unqualified professional for surgical/medical facial rejuvenation procedures as they do not have proper understanding of human anatomy and physiology and thus are at higher risk of having complications.

Consult a qualified plastic surgeon in case you need any reconstructive or aesthetic surgery services as these surgeries are very delicate requiring fine skills, experience and detailed knowledge of anatomy to achieve good results.

(The writer is a consultant plastic surgeon at Fortis Hospital, Richmond Road)

NUGGETS

IMA unveils headache management guide

The Indian Medical Association (IMA) has launched a comprehensive booklet titled *Headache Algorithm: A Guide to Headache Management*, aimed at improving headache disorder management in India. Supported by Dr Reddy's Laboratories Limited, the initiative addresses the global burden of headache as a leading cause of neurological disability. The booklet covers the prevalence of headache disorders and offers insights into their diagnosis and management. It includes sections on primary and secondary headache management, red flags, specialist referral times, and evidence-based strategies for abortive and preventive treatments.

DISCLAIMER

The information provided on this page is not a substitute for medical advice, diagnosis, or treatment. Always seek the help of a medical professional regarding any health condition.

Light style

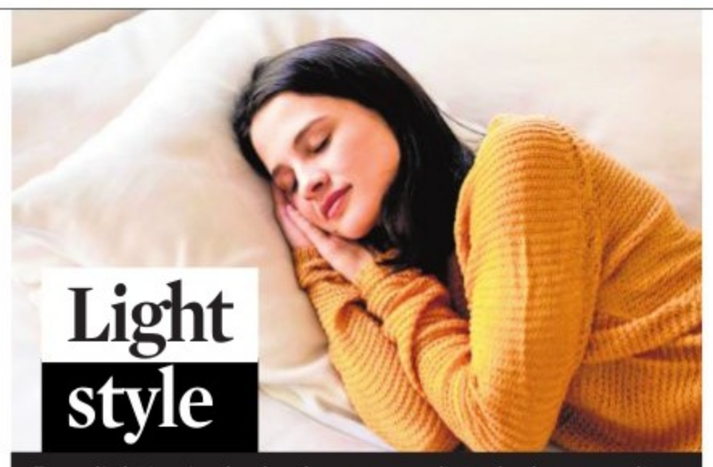

Poor lighting in the bedroom can disturb sleep quality

APARNA KRISHNA

QUALITY sleep is often difficult to achieve in today's stressful world. Among the factors that can disrupt our rest, lighting stands is crucial yet often overlooked. The bedroom plays a significant role in ensuring sleep quality, where poor lighting choices can turn the space uninviting and disturbing.

THE BIOLOGICAL CLOCK

Our biological clock is designed to wake up with daylight and sleep when night falls. The advent of artificial light, from streetlamps to phone screens, disrupts the balance between natural daylight and our internal clock, affecting our relationship with darkness. "Matching our body's internal clock with external light is essential for producing good quality sleep. Altering this alignment affects the entire sleep process," says Dr Harshini Errabelli, a sleep specialist.

The circadian rhythm, our 24-hour internal clock, coordinates various processes in the body by interpreting external cues. Dr Harshini adds, "Getting exposed to morning sunlight is a crucial factor in good sleep hygiene that helps synchronise the circadian rhythm." Artificial light, especially at night, can trigger the brain's wake-up centre, keeping us awake throughout the night.

BEDROOM LIGHTING

Matching interior lighting with natural light patterns is vital for creating the perfect bedroom lighting for better sleep.

Here are common mistakes to avoid:

● Ignoring natural light

"People often underestimate the importance of natural light when designing their bedrooms, often opting for dark rooms," Dr Errabelli highlights. "It's advisable to ensure that the room receives ample natural light during the day, as it helps to wake you up gently with the biological clock." Maximising natural light can be achieved by placing large windows with sheer curtains. Solar-shaded windows, are an excellent option.

● Lighting dominance

In many Indian households, a single overhead light fixture is the norm, with the belief that it will sufficiently illuminate the entire room. This approach, however, is outdated and can create a harsh environment, particularly in bedrooms. While some may believe white light is ideal for bedrooms and that warm light is harmful, the opposite is true. It's the cooler (or white) light that can be harsh on the eyes and disrupt sleep, says Dr Errabelli. "The number of lights should be determined based on the room's area. Instead of simply placing lights symmetrically or in the four corners, it's essential to consider proper segregation of spaces within the room," emphasises advises Aarti Khandekar, an interior designer.

● Night lighting

Night lights are used for navigating the bedroom without fully waking the whole room with bright lights. Choose nightlights with adjustable brightness levels or warm-coloured bulbs, and place them strategically to provide gentle illumination. Khandekar advises, "The colour temperature of the room lighting should be carefully chosen. Red light has the least impact on melatonin production and is less likely to disrupt sleep."

OTHERS

THANKSGIVING

THANKSGIVING

Thank you Infant Jesus for all the graces, mercies and blessings bestowed on my family thru your intercession to the Heavenly Father., Seeking your blessings always. JOSEPH GEORGE

THANKSGIVING

Thank you MOTHER MARY for all the graces, mercies and blessings bestowed on my family through your intercession to the Heavenly Father., Seeking your blessings always. TREESA JOSEPH

THANKSGIVING

Thank you Infant Jesus for all the graces, mercies and blessings bestowed on my family thru your intercession to the Heavenly Father., Seeking your blessings always. TREESA JOSEPH AND FAMILY

THANKSGIVING

Thank you MOTHER MARY for all the graces, mercies and blessings bestowed on my family through your intercession to the Heavenly Father., Seeking your blessings always. JOSEPH GEORGE

THANKSGIVING

Thank you for blessings and favours granted. Seek your blessings always.
NARESH, SHOBHA, PUNIT

CHANGE OF NAME

I, **RIDVAN ALI SHIRAGUPPI** S/o. Daval Sab Shiraguppi, Aged about 50 years, presently R/at No. 23, 8th Main Road, 1st Cross, Halu Muniyappa Layout, Kala Nagar, Kammagondanahalli, Bengaluru, Karnataka - 560 015, do hereby declare that I have changed my name from **RIDWAN ALI SHIRAGUPPI** to **RIDVAN ALI SHIRAGUPPI** vide affidavit dated 24.7.2024 sworn to before Anitha Bai, Advocate & Notary, Bengaluru.

CHANGE OF NAME

I, **Krishnamurthy .N,** S/o. Narayanappa, Aged about 46 years, R/at No. 31/A, Rajeev Gandhi Road, Near Rajeshwari Depot., Jaraganahalli, Bengaluru - 560 078, do hereby declare that I have changed my minor son's name from **HEMANTH K.** to **NIRANTH SAGAR ANJAN.** As per the Judgement and Decree Date 01.07.2024 passed in OS: 7469/2023 by the Honorable Court of 5th Addl. City Civil and Session Judge (CCH-13), Bangalore. Vide affidavit dated 23.7.2024 sworn to before G. Dayananda, Advocate & Notary, Govt. of India, Bengaluru.

CHANGE OF NAME

I, **ARUN KUMAR SHEKHAR**, aged about 37 years, S/o. Shekhar Vallikannu, resident of Near Maruthi Dental College, Binni Bande, Banneghatta Road, Bangalore-560076, do hereby declare that I have changed my name from **ARUN KUMAR SHEKHAR VALLIKANNU** to **ARUN KUMAR SHEKHAR,** vide affidavit dated 24.07.2024, sworn to before V. Rajashekhara, Advocate & Notary, Bengaluru

CHANGE OF NAME

I, **Smt. N. HARITA,** W/o. N.S.Ramprasad, No19,19/A, 4th Main Vajpayee Nagar, Chikkalasandra, Bangalore-560 061, I declare that below mentioned names **Haritha Chintalapalli, Chintalapalli Haritha, Chintalapalli Harita, Harita Chintalapalli, N. Harita, Harita. N, C.Harita,** all pertain to the same individual, and each of these names belongs to me., vide affidavit dated 22/7/2024 sworn to before V.Rangaraju advocate and notary Bangalore.

CHANGE OF NAME

I, Sri Roopa Ram, Aged about 42 years, Son of Sri Deva Ram, resident of No.36/1, Doddagubbi Village, Kothanur Post, Hennur Main Road, Near Chetan Interiors, Bangalore-560077, hereby declare that, my son namely **ACHALESH NIMBIWAL**, who is minor by age and who had studied his 10th STD in Prestige International School, Bengaluru and also studied his 12th STD at Sri Chaitanya Techno School, Ramamurthy Nagar, Bangalore and he had completed his studies therein recently. But, in my son's 10th STD Marks card which issued by Council for The Indian School Certificate Examinations, New Delhi and his 12th STD Marks Card which issued by Central Board of Secondary Education, my name was incorrectly mentioned as **Rupa Ram** instead of **ROOPA RAM**, which the same is required to be corrected in my son's aforesaid marks cards hence, I had sworn to Affidavit Dated 19-07-2024 before the Notary Public Sri B.Seshagiri, Bangalore.

CHANGE OF NAME

I, **NIKHIL KURGOD**, S/o Umapathy .K, aged 36 years, R/o G2-101, Sriram Shreyas Apartments, Telecom Layout, Kodigehalli, Bangalore-560097, do hereby declare that my name wrongly mentioned as **NIKHIL KURODE** instead of **NIKHIL KURGOD** henceforth I shall be known and called as my correct name is **NIKHIL KURGOD,** for all purposes, vide affidavit dated 24/07/2024, sworn before Advocate and Notary **ANITHA BAI** at Bangalore.

CHANGE OF NAME

I, Sri Chetan Nimbiwal, Aged about 18 years, Son of Roopa Ram, resident of No.36/1, Doddagubbi Village, Kothanur Post, Hennur Main Road, Near Chetan Interiors, Bangalore-560077, hereby declare that, my father name is mentioned as **Rupa Ram** and my mother name mentioned as **Leela** in my 10th STD Marks card as well in my II PUC Marks card, which both are issued by Council for The Indian School Certificate Examinations, New Delhi and Karnataka School Examination and Assessment Board, Bengaluru. But, the correct name of my father is **ROOPA RAM** and the correct name of my mother is **LILA DEVI**, which are required to be corrected in my aforesaid marks cards hence, I had sworn to Affidavit Dated 19-07-2024 before the Notary Public Sri B.Seshagiri, Bangalore.

THE NEW INDIAN EXPRESS CLASSIFIEDS

PUBLIC NOTICE

CHANGE OF NAME

CHANGE OF NAME

I, **Nagaratna** w/o Anil kumar S Chikgouda residing at flat no. 201 pioneer palace apts, outer ring road, Nagadevanahalli, Bengaluru-560056 have changed my name to **Nagaratna S Koudi** vide affidavit dated: 22/7/2024 sworn before notary Onkarappa.N.R Bengaluru

CHANGE OF NAME

I, **(OLD NAME) SARASWATHAMMA,** Mother of NO.15324869M HAV GURUVULUNAIDU PONNADA, Residing at House NO.52, Gattumudipeta (Vill), Vanjangi (Post), Dusi (Tehsil), Amadalavalasa (MD), Srikakulam (Dist), ANDHRA PRADESH (State), PIN: 532484, Have Changed My Name to **(NEW NAME) PONNADA SARASWATHAMMA,** And **DOB** from **01.07.1941** to **01.01.1951,** Vide Affidavit Dated 23.07.2024 Sworn Before Notary MEER HASSAN BANGALORE

CHANGE OF NAME

I, **K.R. ANANTHALAKSHMI PREMAMANI,** Aged about 72 Years, W/o Mr. P.N. SETHUMANI, Residing at No.69, House No.96/4, Bhagavathi Krupa, 5th Cross, Brindavan Layout, Near Gandhi Statue Circle, Horamavu, Bangalore North, Bangalore-560043, I have changed my name from **"PREMAMANI"** (Old Name) to **"K.R. ANANTHALAKSHMI PREMAMANI"** (New Name), vide Affidavit dated 23.07.2024 sworn before Notary R. Chandra Shekar, Govt of India, Bangalore. Henceforth afterwards I wish to be called and known for all acts, deeds and things as **"K.R. ANANTHALAKSHMI PREMAMANI"** only.

CHANGE OF NAME

I, the undersigned **ANU FRANCIS** (new name) previously called **ANU STEVE** (old name), aged about 41 years, W/o. Mr. Steve Paul Manjaly, resident of Tower-8, Flat No. 8234, Prestige Song of the South, Akshayanagar, Begur, Koppa Road, Yelenahalli, Bommanahalli, Bangalore-560 086, do hereby solemnly declare and state that I have changed my name as **ANU FRANCIS** from **ANU STEVE** by swearing to an affidavit in front of Notary public, **Mr. K.B. Sadha Shivappa** on 24.07.2024 for all purposes.

CHANGE OF NAME

We, **(1) Smt. G. LAVANYA,** W/o N. Mahesh Kumar & **(2) N. MAHESH KUMAR,** S/o Sri C. Natarajan, both R/at No. 169, 1st Cross, 2nd Stage, Mariyappanapalya, Rajajinagar, Bengaluru-560021 do hereby declare that, we have changed our daughter's name from **M.L. APEKSHA** to **M.L. THANUSHKA**, henceforth she shall be known and called as **M.L. THANUSHKA** for all purposes, vide affidavit dated 24-07-2024, sworn before Advocate and Notary **Omkarappa .N.R** at Bangalore.

CHANGE OF NAME

I, **SUPRIYA PRASHANTH** W/o Prashanth Kumar M, D/o Late Palanetraiah, Aged about 35 years, R/at House Name: Belaku, Door No.19, 2nd floor, 12th A Cross, Ragavendra Layout, Opposite to SSK Enclave Apartments, Padmanabanagar, BSK II Stage, Bangalore : 560 070, have changed my name from **SUPRIYA N P** to **SUPRIYA PRASHANTH,** vide affidavit dated 24/7/2024 sworn to before Anitha Bai advocate and notary Bangalore.

CHANGE OF NAME

I am Tabassum Begum, Modi Road, Devarajeevanahalli, Bangalore-560045 hereby state that my Mother's name has been wrongly mentioned as **MUNNI KHATOON,** in my educational records but her correct name is **MUNNIKATHUM** vide affidavit dt: 08.07.2024 sworn before Notary R.S.Vijay, B'luru.

CHANGE OF NAME

I, **(OLD NAME) GOVINDA RAO,** Father of NO.15324869M HAV GURUVULUNAIDU PONNADA, Residing at House.52, Gattumudipeta (Vill), Vanjangi (Post), Dusi (Tehsil), Amadalavalasa (MD), Srikakulam (Dist), ANDHRA PRADESH (State), PIN: 532484, Have Changed My Name to **(NEW NAME) PONNADA GOVINDA RAO,** And **DOB** from **01.07.1939** to **01.01.1946,** Vide Affidavit Dated 23.07.2024 Sworn Before Notary MEER HASSAN BANGALORE.

CHANGE OF NAME

I, **CHETANA OLIVIA AGATA** R/at No. 148 2nd Cross Near St. Anthony Church TC Palya Bengaluru 560036 have changed my name to **CHETNA OLIVIA** vide affidavit dated: 24/7/2024 Before Notary **K.V.Mani** Bangalore

CHANGE OF NAME

I, **SATHISH MADHU,** R/at No.1250 WARD No. 04, Paatasahala Street Nanjangud , Mysuru Dist - 571301, have changed my name to **SATISH M,** vide affidavit dated:24.07.2023 before Notary **K.V. Mani**, Bengaluru.

CHANGE OF NAME

I, **ANNAPURNA** D/o Narayanappa, age 31 years, R/at Konadasapura Village, Virgonagar Post, Bengaluru East Taluk, Bengaluru-560 049 do hereby declare that I have changed my son's name from **DHUVITH .C.M** to **CHIRANTH .C.M**, henceforth he shall be known and called as **CHIRANTH .C.M** for all purposes, vide affidavit dated 23-07-2024, sworn before Advocate and Notary **D.S. CHANDRAKANTH** at Bangalore.

CHANGE OF NAME

I, **SUMITA LAMA**, W/o Mohan Gurung S M, No. JC-414809M, Rank: NB/SUB, permanent resident of Village Turture Bazar, Post Office Dumre, District Tanahun. Ward No.08, Zone-Gandaki, Nepal, present at PRTC, C/o 56 APO, hereby declare that I have changed my name from **SUMITA LAMA** to **SUMITA LAMA GURUNG** my date of birth as per my school records is 28-08-1988, henceforth my name will be **SUMITA LAMA GURUNG** in all my records and correspondence. Vide affidavit dated 19.07.2024 sworn to before Notary, **Sivakumara.M.N**, Bengaluru.

CHANGE OF NAME

BHARATHI M. N. SRILAKSHMI and **M. N. SRILAKSHMI,** residing at # 101, 2nd Main, 6th Block, 3rd Stage, 3rd Phase, Banashankari, Bengaluru - 560085, above both the names pertain to me only. have change the my name to **M. N. SRILAKSHMI** vide affidavit dated 22-07-2024, before notary Hegde Ganapati Venkatraman, Bengaluru. Henceforth I shall be called as **M. N. SRILAKSHMI** only

CHANGE OF NAME

I, **(OLD NAME) PAVALAM,** Mother of NO. 16122210X L/NK PRAVEEN KUMAR T, Residing at House NO. 3/307, Ontiyoor (Vill), Samanthamalai (Post), Krishnagiri (Tehsil & Dist), TAMIL NADU (State), PIN: 635115, Have Changed My Name to **(NEW NAME) PAVALAM THANGAVEL,** And **DOB** from **26.02.1964** to **06.02.1964,** Vide Affidavit Dated 23.07.2024 Sworn Before Notary MEER HASSAN BANGALORE

CHANGE OF NAME

I, **DHIVYA RANI R** R/at No. 359 11th Cross Gurudwar M V Garden Halasuru Bengaluru- 560008 have changed my name to **DIVYA RANI RAVI** vide affidavit dated: 24/7/2024 Before Notary **K.V.Mani** Bangalore

CHANGE OF NAME

I, **RAGHVINDER SINGH BUDHWAR,** S/o Sri Raj Singh Budhwar, age 50 years, permanently R/at House NO. 1114, Sector-1, Rohtak Haryana-124001, now working at 515 Army Base Workshop, Halasuru, Benglauru do hereby declare that I have changed my son's name from **RUHAAN SOLANKI BUDHWAR** to **RUHHAN BUDHWAR**, henceforth he shall be known and called as **RUHHAN BUDHWAR** for all purposes, vide affidavit dated 23rd July 2024, sworn before Advocate and Notary **Puttaramaiah** at Bangalore.

CHANGE OF NAME

I, No.732217N, Rank: Ex SGT, Name: **CHENNA VENKATA LEKSHMI NARASIMHAM**, is father of **HARISHITA CHENNA**, presently residing at Villa No.82, Renaissance Nature Walk, Ayappa Nagar, Kodigehalli Road, Opp.Diya Academy of Learnings, KR Puram, Bengaluru, Karnataka 560036,have changed the name of my daughter from **HARISHITA CHENNA** to **HARSHITA CHENNA**, vide Affidavit Dated: 22/07/2024, sworn before Notary **S.SAMUEL SOLOMON**, Bengaluru.

CHANGE OF NAME

I, **Ramaprasad K @ Ramaprasad Kumaramangala** s/o. Narayana Nidvannaya, Aged about 43 Years, Residing at Flat No.-F005, Krishna Greens Apartment, Krishna Temple Road, Near BEL Compound, Doddabommsandra Vidyaranyapura, Bengaluru-560097, I declare that below mentioned both names **Ramaprasad Kumaramangala** and **Ramaprasad K** belongs to me only and one and the same person's names only, vide affidavit dated 6/7/2024 sworn to before R.Sulakshana advocate and notary Bangalore.

CHANGE OF NAME

I, **PAKERLA GNANESHWARI** D/o **NARASIMHA RAO SUNDRANA** (Father) **and ARUNA SUNDRANA** (Mother), W/o **SANJEEVA VARMA PAKERLA**, R/at No. 97, Chandana, 3rd Main, 3rd Cross, New BEL Road, KGE Layout, Sanjaynagar, Bengaluru- 560094, holding Indian Passport Number M2141111, state that my names **GANANESHWARI PAKERLA** and **SUNDRANA GANANESHWARI** pertains to one and same person i.e. **PAKERLA GNANESHWARI** (Real and Final Name) sworn vide affidavit dated 23-07-2024 before Notary **N Peruvazhuthi**, Bangalore.

CHANGE OF NAME

I, **SAVITHA BHARADWAJ,** age 48 years, R/at No. 12, 2nd Floor, 3rd Main, Kumaryasa Road, Pipeline Road, Srinagara, Bangalore-560050, Karnataka, India do hereby declare that I have changed my name from **SAVITHA** to **SAVITHA BHARADWAJ**, henceforth I shall be known and called as **SAVITHA BHARADWAJ** for all purposes, vide affidavit dated 23-7-2024, sworn before Advocate and Notary **S.N. MADHU** at Bangalore.

CHANGE OF NAME

I, **AISHWARYA P SELVAM** D/o. PA. PANNEER SELVAN, Aged about 30 years, Residing at: #594, 2nd Floor, 7th Main, 10th Cross, JP Nagar Phase - 3, Bengaluru-560078. I declare that my correct name is **AISHWARYA P SELVAM**, same has been mentioned in Aadhar Card, Pan Card, But in the document of my Passport my name is mentioned as **AISHWARYA P SELVAN.** The above said names **AISHWARYA P SELVAM** AND **AISHWARYA P SELVAN** are one and the same person, vide affidavit dated 20-07-2024 sworn to before Advocate and notary R. JYSHREE, Bangalore.

CHANGE OF NAME

I, **PRASHANTH RAO PEJAVER**, Age about 49 years, S/o. P. Satyananda Rao, Residing at No. 126, 3rd Main, 2nd Cross, Canara Bank Colony, Uttarahalli Main Road, Bengaluru - 560 061, do hereby declare that I have changed my daughter's name from **PRATHEEKSHA** to **PRATHEEKSHA RAO PEJAVER** vide affidavit dated 12.7.2024 sworn to before P.R. Muralidhar, Advocate & Notary, Govt. of India, Bengaluru.

CHANGE OF NAME

I, **(OLD NAME) SUSHEELAVVA,** Mother of NO.15329712W L/NK DAYANAND KOLAKAR, Residing at Maskenahatti (Vill), Burunaki (Post), Khanapur (TK), Belagavi (Dist), KARNATAKA (State), PIN: 591106, Have Changed My Name to **(NEW NAME) SUSHILA KOLKAR,** And **DOB** from **01.07.1973** to **01.01.1969,** Vide Affidavit Dated 23.07.2024 Sworn Before Notary MEER HASSAN BANGALORE

CHANGE OF NAME

I, **(OLD NAME) THANGAVEL,** Father of NO.16122210X, L/NK PRAVEEN KUMAR T, Residing at House NO. 3/307, Ontiyoor (Vill), Samanthamalai (Post), Krishnagiri (Tehsil & Dist), TAMIL NADU (State), PIN: 635115, Have Changed My Name to **(NEW NAME) GOVINDASAMY THANGAVEL,** Vide Affidavit Dated 23.07.2024 Sworn Before Notary MEER HASSAN BANGALORE.

'I'M FASCINATED BY THE NEGATIVE DIMENSION OF HUMAN BEINGS'

Raj B Shetty

A SHARADHAA

RAJ B Shetty, a filmmaker known for his engaging storytelling, is also by now an accomplished actor, and he currently seems to be enjoying moving from one film set to another. His innate curiosity, reminiscent of his childhood, has been rekindled, making him more active than ever.

"Right now, my focus is on learning. Every set I visit and every technician I meet offers something new to learn. I've been observant and feel very lucky to be in this field. Every bit of knowledge and research can be useful, even observing a tree, as we did in *Swathi Mutthina Male Haniye*,'" he shares.

Raj is currently in demand as an actor with numerous acting and writing assignments. He was recently seen in the Malayalam film *Turbo* with Mammootty, and is looking forward to *Roopanthara* releasing on July 26 followed by 45, and a film with Jadeshaa K Hampi starring Vijay Kumar. With all this, has direction taken a back seat?

"The actor in me has not kept the director in me waiting. The director is preparing whenever I am on set. I learn a lot and direct better. If you're asking whether my acting approach has changed, yes, it has," Raj shares. "I didn't plan on acting for a long time because I was an accidental actor with *Ondu Motteya* Kathe. At that time, I felt it was enough. But eventually, I realised there were many opportunities as an actor. Working with Mammootty sir taught me to be natural while still looking different in every character. His conversations with me gave me a different perspective. I realised that what I was doing was not enough. There's a lot to learn, and that curiosity keeps me open as an actor and technician," says Raj.

Raj is becoming popular for his portrayal of negative characters. When asked if he's excited to get that 'villain' tag, he explains, "The biggest reason to take *Turbo* was the character. I'm fascinated by the negative dimension of human beings. Exploring that negativity is challenging. If you look at my films, most of the characters I've written are flawed. Whether it's Janardhan in *Ondu Motteya Kathe*, *GGVV*, *Toby*, or my role in *Roopanthara*, they are all flawed human beings. I am flawed and negative in many aspects, and being honest about that makes my writing more authentic," says Raj, adding, "Depicting a negative character can be clichéd, as several actors can very well pull off a negative shade. There's a lot of fun in playing such a character. That said, there is also a lot of ideation involved, as playing a negative role can go wrong in a thousand ways, especially with my physique. I need to bring something extra to compensate for my physical appearance."

In *Roopanthara*, the film interconnects its characters across five hyperlinked narratives. Raj explains, "One story shows a human being who stops changing, while the rest are about metamorphosis. One small action can significantly impact the direction of other stories. Most of the time, we think we are in control, but from a bird's eye view, we realise we are part of a bigger scheme. My character represents someone who lacks control over his anger and actions and has to reflect on them for a long time."

The film addresses environmental challenges and societal issues, drawing inspiration from various sources. "The whole purpose of *Roopanthara* was storytelling, fascination with different people, and incidents. We felt we stayed true to the authentic story. Art is the best platform to express such stories. Mithilesh's vision attracted me, and we had the same team from *Ondu Motteya Kathe* and Garuda Gamana... including Praveen Shriyan as the cinematographer and editor, Bhuvanesh, and Midhun Mukundan's music. We also took workshops to train the actors. I am glad to distribute the film under the Lighter Buddha Films banner," Raj said.

On blending rural and urban elements in *Roopanthara*, Raj shares, "It's not about rural and urban themes; it's about the phases of two places, Bengaluru and Bagalkot. Coming from a small town, Surathkal, Mangaluru, I was lost when I came to Bengaluru. Even though I knew how to approach people and bargain with auto drivers, I still felt lost in the city. But it's my home here that pulls me to Bengaluru. If I feel this way, what about someone from a village? This film explores the judgment about right and wrong."

Reflecting on how his approach to direction and writing has evolved since *Toby* and *Swathi Mutthina Male Haniyye*, Raj says, "The failure of *Toby* made me introspect more. Success can make you lose track and make mistakes. When you fail, there's a lot to reflect on. I love taking the blame and evolving. *Swathi Mutthina...* was a complete project, but *Toby* felt incomplete, which was a big pain for me. That experience made me more careful in future projects. The writing process remains consistent, although my approach as an actor, technician, and producer has evolved."

Question Raj on whether there has been more emphasis on Karavali or coastal themes in Kannada cinema, and has it divided the audience? Raj says, "No. If that were the case, the audience wouldn't have embraced so many films. Every year, there are 170 films about Bengaluru, but only a few about other languages and cultures. The strength of cinema lies in its diversity. We have been slow to explore stories outside urban settings. We don't force Mangalore into every film; *Roopanthara* is an example. We've explored Bengaluru and North Karnataka. We respect all cultures. My characters are from my experiences and region, but that doesn't limit us. We should be proud of our roots without being blind to other cultures. We embrace and explore them whenever possible."

What is Raj's opinion on the debate surrounding films made in multiple languages, and their impact on Kannada cinema, especially from the actor's perspective? "I want to do more Malayalam films to exchange culture and have our cinema seen there. It's also a learning experience for me. The pan-India culture focuses on big films in multiple languages, reducing the number of star releases in theatres, which has had an impact on Kannada cinema. It's a democratic process; we can't push actors to make more films. My perspective has shifted recently. I aim to do more Kannada films, including my upcoming 45 and two more unannounced projects."

Raj is currently busy scripting for a web series: "I can't reveal much, but the character, though familiar, has a unique aspect. In general, the films made are often set to focus on events. However, this series examines the people involved and the aftermath, which intrigued me. It's one of my dream projects and will be made in southern Indian languages," he signs off.

My film *Family Drama* might bring back communal viewing: Akarsh

First-time director talks debut film, favourite genre, and 90s/2000s movie inspirations

CE FEATURES

AKARSH marks his directorial debut with *Family Drama*, a dark comedy that has already caught attention with its striking poster featuring a family portrait on a fake 500 rupee note. "My first venture is centred on family members," Akarsh explains. "Unlike the ideal families we saw decades ago, these characters are driven by money. The story explores the extreme lengths regular people can go to when selfishness is exaggerated, all treated humorously."

Family Drama, produced by Dabbugudi Murali Krishna under the banner of DMK Entertainment, releases on July 26. With music composed by Chethan Ammaiah and cinematography by Sidharth Sunil, the film stars Abhay, Sindhu Sreenivasa Murthy, Poornachandra Mysore, Ananya Amar, Rekha Kudligi, Aashith, Mahadev Hadapad, Malathesha, Veeresh, Arun Murthy, and Suraj Ravikiran.

An engineer turned director, Akarsh has a background in short films and is the writer for Rishab Shetty's production venture *Laughing Buddha*, which is yet to see its release. He has also directed *Project Sharapanjara*, which has completed shooting and will hit theatres soon. *Family Drama* will be his first test as a director.

Akarsh explains his motivation for making a family outing his debut: "Growing up in the 90s, I miss the films made during that era, especially those with an ensemble cast. From 2000, films became more about the hero and heroine. I want to bring back those genres, not as a strategic decision but out of love for such subjects. Even though it's a *family drama*, it comes with a twist."

With dark humour, he also incorporates crime elements. "There is no specific message; this is about characters who are selfish. Not all family members usually get along, and in Indian culture, individual motives become important. Crime is one of my favourite genres. While I have included violence, it is highlighted differently."

The director further adds, "The characters may not be relatable to everyone, but you've probably seen them at a distance, doing foolish things and laughing at them."

Akarsh enjoyed the experience of shooting *Family Drama*. "The story allowed me to work with all the aspects that can be enjoyed in theatres. With the current trend of films, communal viewing has become less common. *Family Drama* might just be the film that brings families together to watch," he concludes.

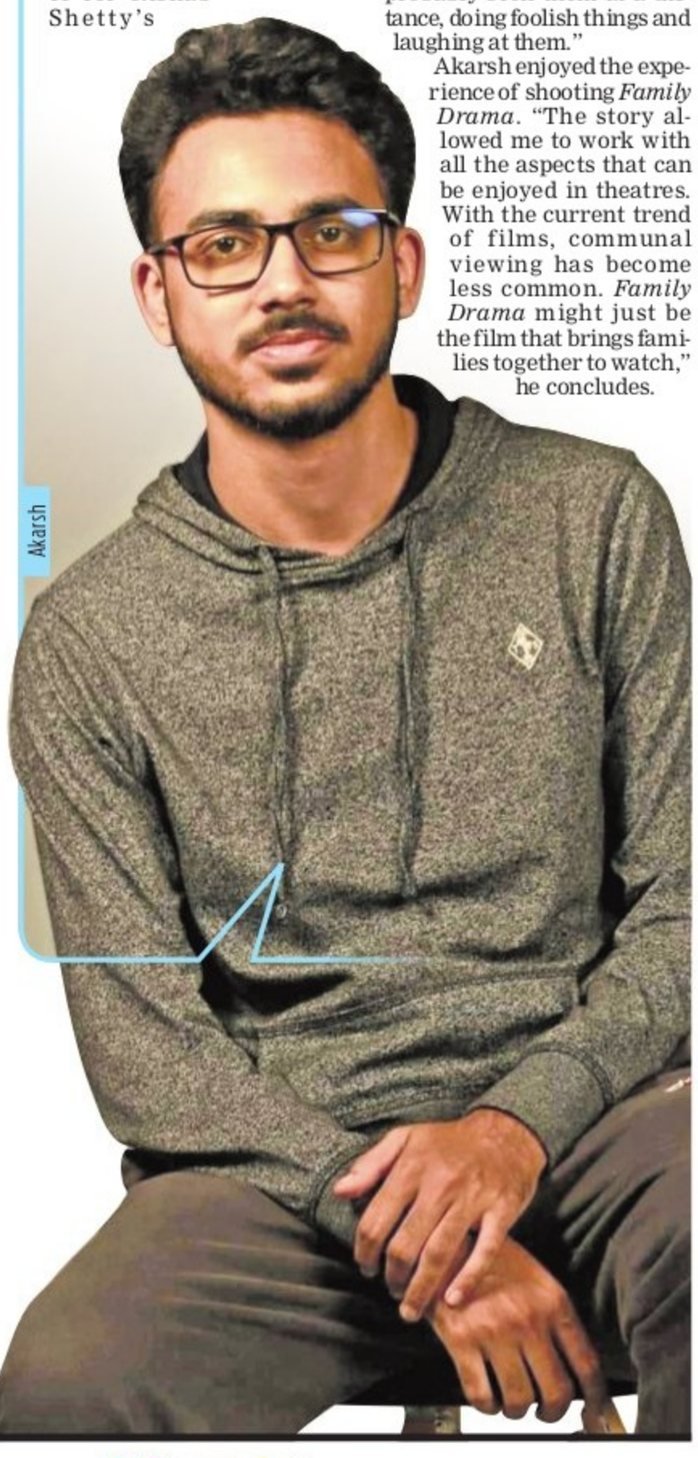

Akarsh

Lucy Lawless set to return to the Spartacus Universe

CE FEATURES

A sequel to the series Spartacus, the historical drama set in the Roman Empire, is in the making, titled Spartacus: House of Ashur. According to reports, Lucy Lawless is all set to reprise her role in the sequel series with a guest appearance.

Lawless played the role of Lucretia, the wife of Quintus Lentulus Batiatus, in seasons 1 and 2 of the series. Her inclusion in the sequel has given rise to the speculation that it will explore alternate realities to the ending of the original series. House of Ashur will be helmed by Spartacus creator, writer, and executive producer Steven S DeKnight. It will follow the possibility of Ashur (Nick Tarabay) not having died at the end of season 2, which was titled Spartacus: Vengeance.

In addition to Tarabay, House of Ashur will also star Graham McTavish, Tenika Davis, Jamaica Vaughan, Ivana Baquero, Jordi Webber, Claudia Black, India Shaw-Smith, and Leigh Gill.

PRASHANTH NEEL GEARS UP FOR MID-AUGUST SHOOT OF *SALAAR 2*

Prashanth Neel

Prabhas

CE FEATURES

THERE has been a lot of buzz surrounding Prashanth Neel's upcoming ventures. While reports suggest he is currently preparing to shoot *Salaar* Part 2 with Prabhas, following the successful run of *Salaar* Part 1: Ceasefire, produced by Hombale Films, there has also been speculation about other projects.

Rumours have been circulating that Prashanth Neel is expected to begin shooting with Jr NTR soon. Adding to the excitement, there are new speculations that the KGF director is set to collaborate with Tamil superstar Ajith Kumar, not just for one, but for two projects.

Despite these rumours, our source close to the production house has confirmed to CE that shooting for *Salaar 2* will resume in mid-August. As previously reported, about 20 percent of the sequel was already completed during the shoot for *Salaar* Part 1. Both cast and crew members were briefed about the two-part structure, and several cast and technical crew members have received advances.

The team behind *Salaar 2* is dedicated to bringing the sequel to fruition, despite the complex pre-production required. No impediments are halting the progression of *Salaar 2*, and fans can look forward to its continuation. Meanwhile, the potential collaboration with Junior NTR, which is confirmed, and rumors with Ajith Kumar further adding to the anticipation.

The ensemble cast of *Salaar 2* also stars Shruti Haasan, Shriya Reddy, Easwari Rao, and Naveen Shankar. Bhuvan Gowda serves as the cinematographer, while Ravi Basrur scores music for the film.